

# WELCOME



**FOX THREAD**





# TABLE OF CONTENTS

## TOPPWEAR

- T shirt
- T Shirt Dresses
- Polo T Shirt
- Hoodies
- Sweatshirts
- Oversized t shirt

## BOTTOMWEAR

- Joggers





# OUR CORE VALUES

## **INNOVATION – EMBRACING THE WAY FORWARD**

We are driven by creativity and progress. At

Fox Thread, we constantly explore new ideas, techniques, and solutions to improve our garments, services, and supply chain. Choosing the right partners enables us to innovate responsibly and shape fashion that lasts.

## **PEOPLE – BUILDING A STRONGER COMMUNITY**

Our journey is powered by people – our suppliers, partners, employees, and customers. We believe in respect, fairness, and collaboration, ensuring that every voice is heard and every contribution valued. Together, we form a global community connected by trust and purpose.

## **SUSTAINABILITY – PROTECTING OUR TOMORROW**

Sustainability is not a trend for us; it's a promise. From mindful sourcing to energy-conscious production, we take deliberate steps to reduce our footprint. Every piece we create reflects our commitment to caring for the planet and securing a healthier, greener world for future generations.

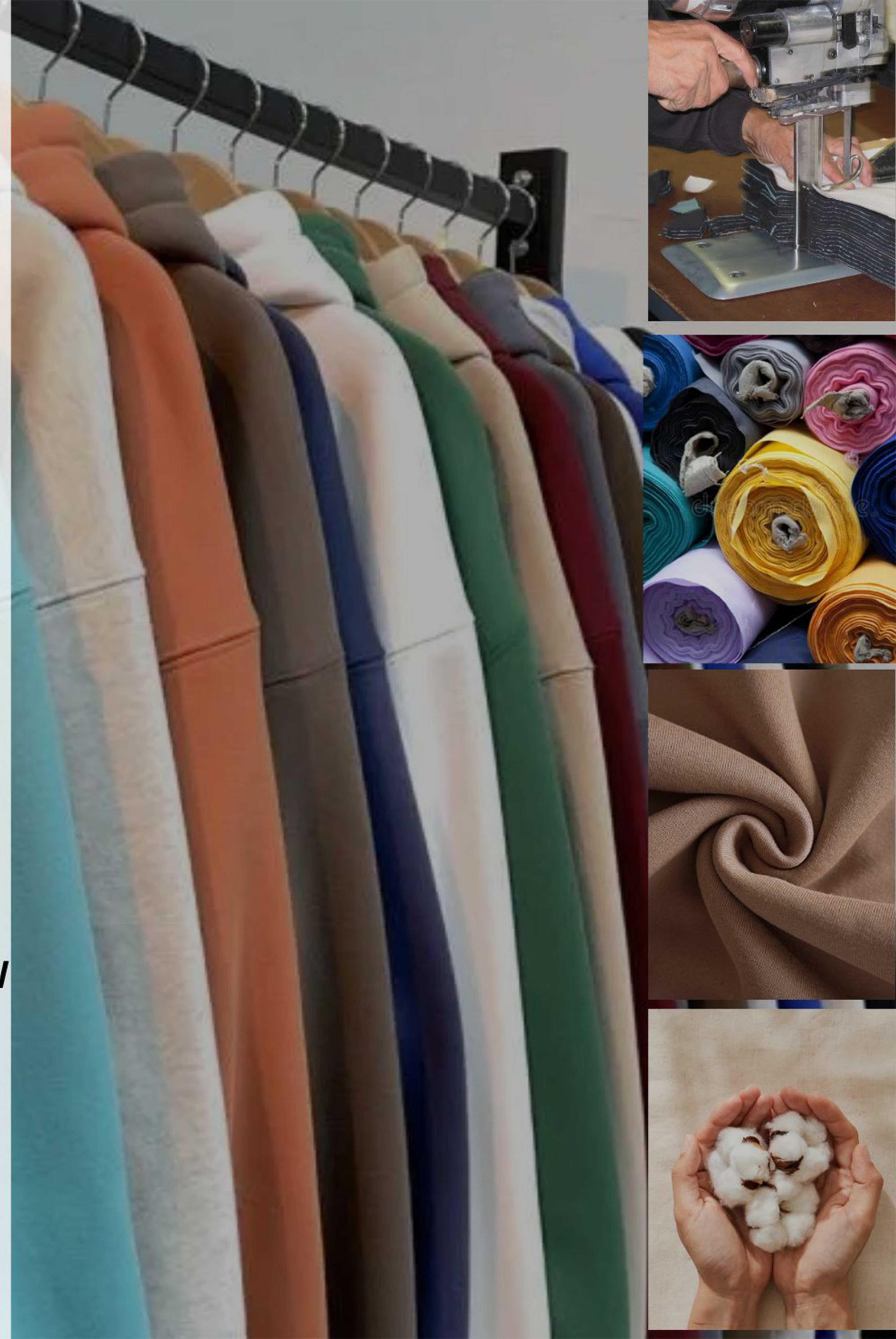





## **SUSTAINABLE ELEGANCE, WOVEN BY FOX THREAD.**

At Fox Thread, our story is about creating clothing that feels as good as it looks. We believe fashion should be timeless, functional, and sustainable – garments designed for everyday comfort, yet stylish enough to inspire confidence. Our commitment goes beyond design; it's about protecting nature, saving energy, and building a better future for the generations to come.

### **OUR MISSION**

To craft comfortable, stylish, and classic garments that empower people to look and feel their best, while embracing sustainable practices that respect both nature and humanity.

### **OUR VISION**

To become a trusted global fashion partner, recognized for creating clothing that combines timeless design, innovation, and responsibility, ensuring that every step we take today contributes to a more sustainable tomorrow.

### **FOX THREAD**

Would you like me to combine this text with the previous “OUR CORE VALUES” text into one document (like a brand profile or brochure text)?





## THE ESSENCE OF TIMELESS STYLE

Comfort creators. Style enthusiasts. Fox Thread is a family of dedicated individuals, united by a shared vision to design clothing that blends timeless style with everyday functionality. Since our beginning, we have set out to create garments that embody comfort, durability, and elegance, while building a transparent and sustainable fashion journey.

Our commitment is reflected in the quality of every piece we make. We believe true style lies in simplicity, and our collections are designed to be classic, versatile, and enduring. Each garment allows the wearer to express their individuality with ease, without ever sacrificing comfort or values.

As exporters, we proudly serve the UK and European markets, bringing our thoughtfully made collections to those who appreciate both responsible fashion and refined style.

We also believe progress is only possible together. That's why we collaborate closely with suppliers, partners, and customers who share our values of sustainability and innovation. United by this vision, we are shaping the future of fashion—one comfortable, functional, and ethically crafted garment at a time.





# FASHION HOODIES

**WHERE**  
**COMFORT MEET**  
**STYLE**

PREMIUM FABRIC CLEAN FIT AND  
A DESIGN MADE TO STAND OUT





# FX4101

## Everyday Comfort Hoodie

**Fabric-** 100% Cotton Fleece

**Fabric Weight** -280 GSM

### Size

S/M/L/XL/2XL/3XL/4XL

### Description

Knitted collar, cuffs and waistband

Superior printability

Oversize Boxy Fit

Rib: 2x2 rib at cuffs and hem for snug fit.

### Whites

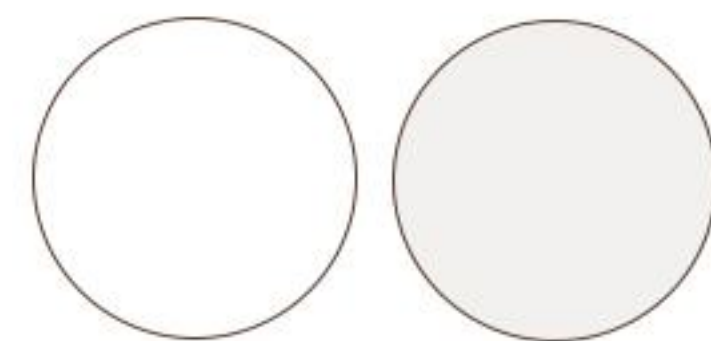

### Colors

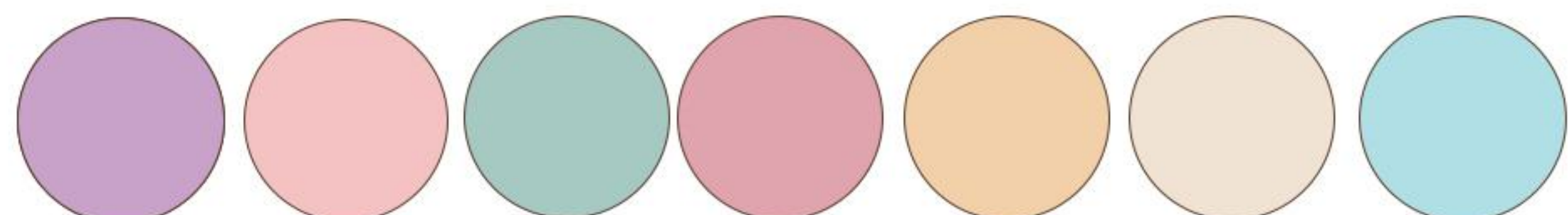

### Heathers Grey

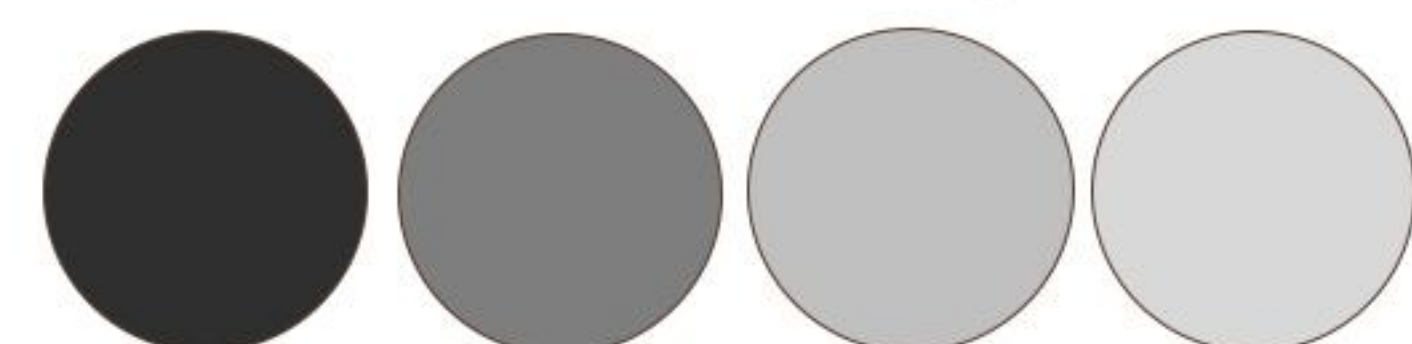



# FX4102

## Timeless Relax Fit

**Fabric-** 100% Cotton Fleece  
**Fabric Weight** - 300 GSM

**Size**  
S/M/L/XL/2XL/3XL/4XL

**Description**  
Rib: 2x2 rib at cuffs and hem for snug fit.  
Superior printability  
Relax Fit

### Whites

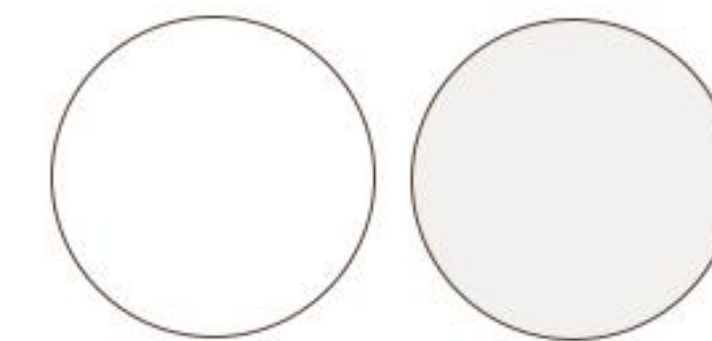

### Colors

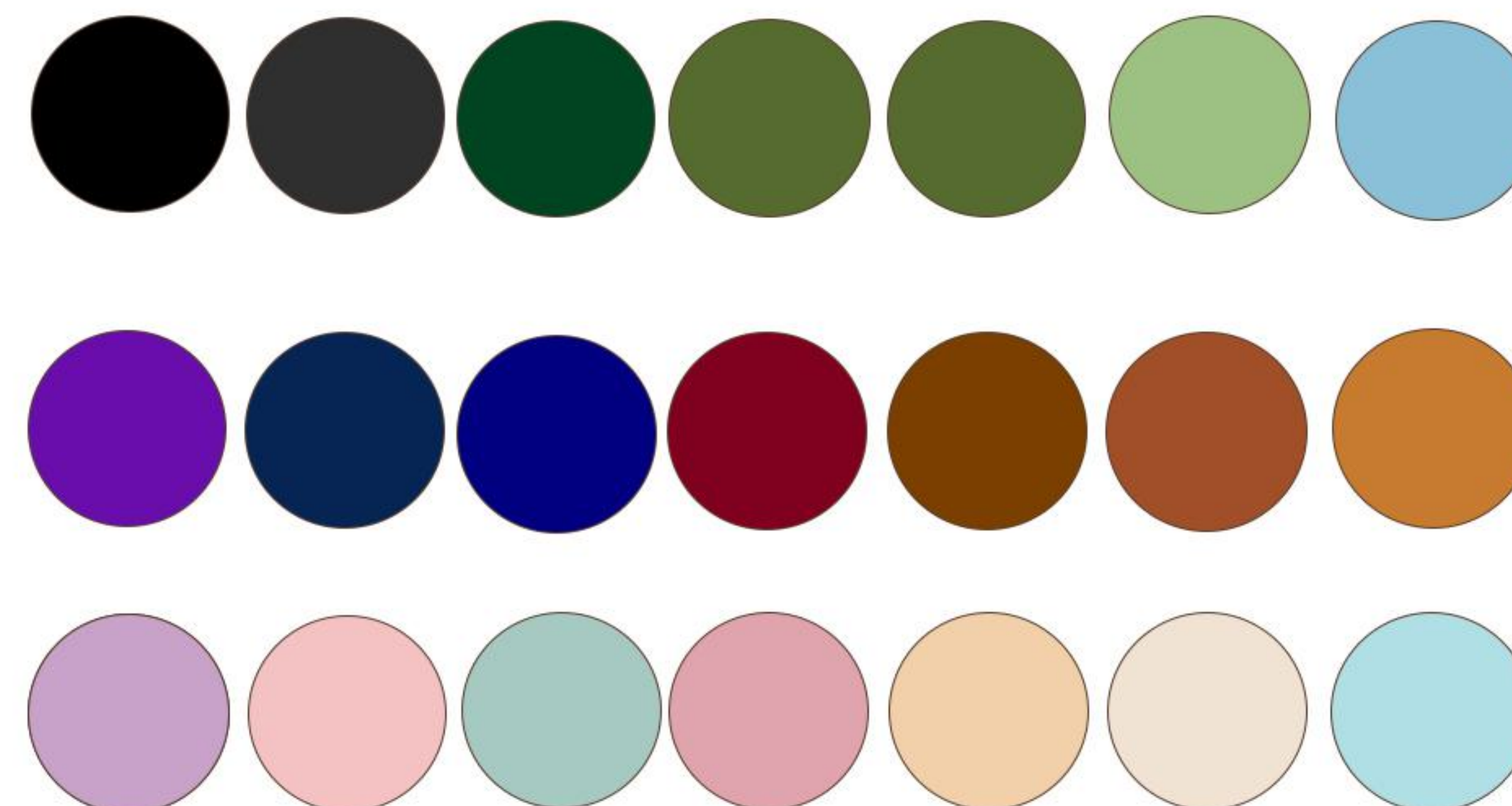

### Heathers Grey

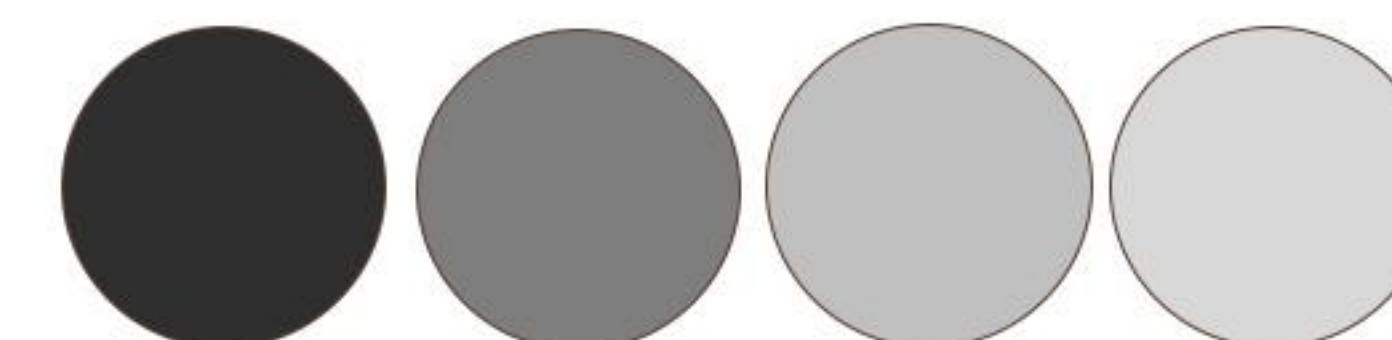



# FX4103

## Modern Energy Keeper

**Fabric-** 100% Cotton Fleece  
**Fabric Weight** - 320 GSM

**Size**  
S/M/L/XL/2XL/3XL/4XL

**Description**  
Rib: 2x2 rib at cuffs and hem for snug fit.  
100% cotton faced fabric for  
Superior printability  
Relax Fit

### Whites

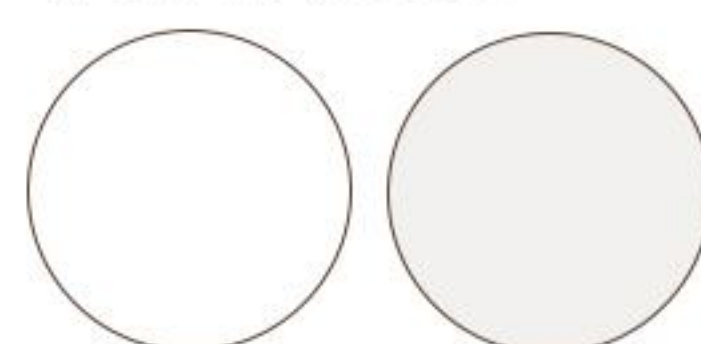

### Colors



### Heathers Grey

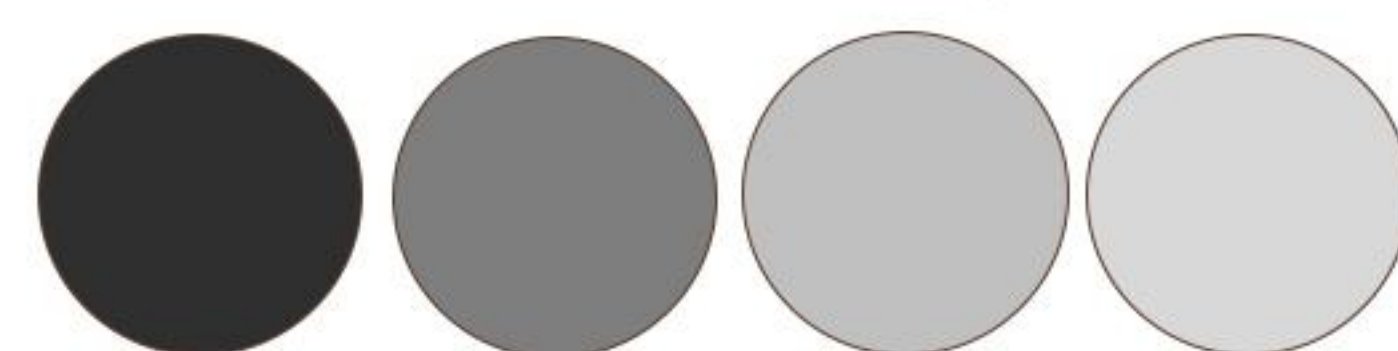



# FX4104

## Urban Chill Essential

**Fabric-** 100% Cotton Fleece

**Fabric Weight** - 350 GSM

### Size

S/M/L/XL/2XL/3XL/4XL

### Description

Hooded collar, Rib: 2x2 cuffs and waistband

100% cotton faced fabric for

Superior printability

Oversize fit

### Whites

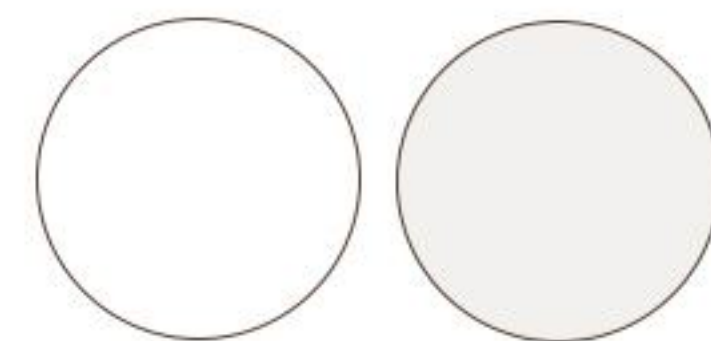

### Colors

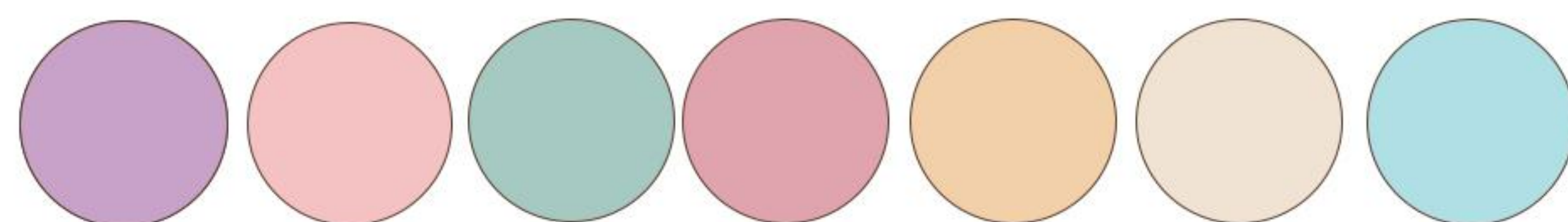

### Heathers Grey

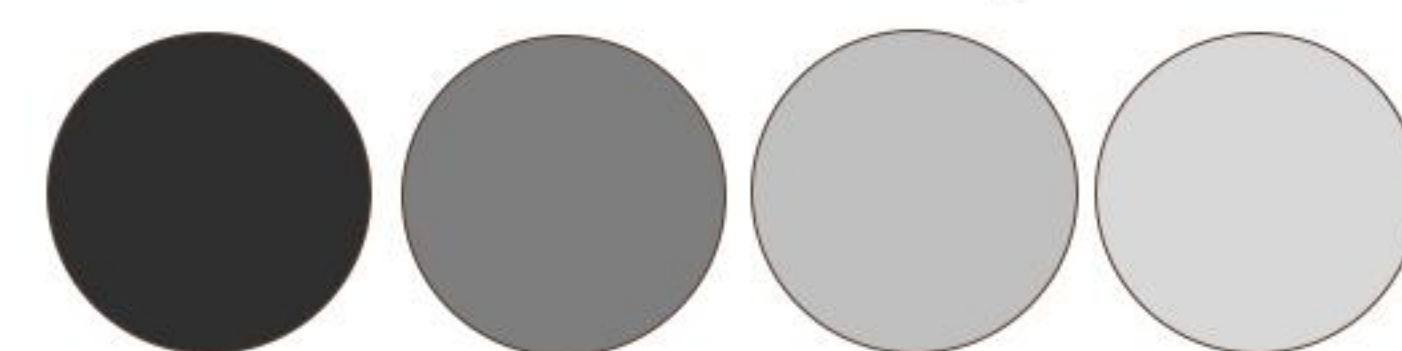



# FX4105

## Street-Ready Comfort Wear

**Fabric**-80% Cotton / 20% Polyester  
**Fabric Weight** - 280 GSM

**Size**  
S/M/L/XL/2XL/3XL/4XL

**Description**  
Rib: 2x2 rib at cuffs and hem for snug fit.  
Standard fit  
Best For: Mild winters and indoor comfort

### Whites

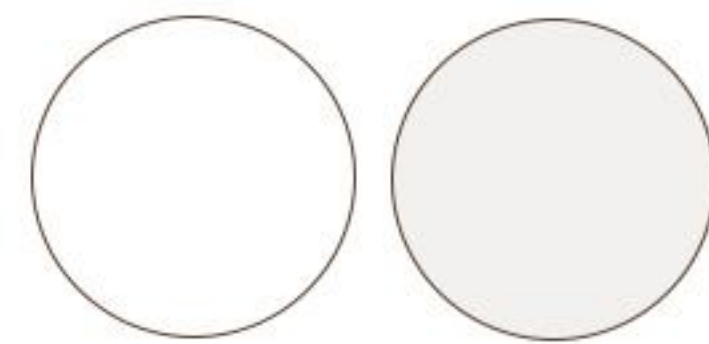

### Colors

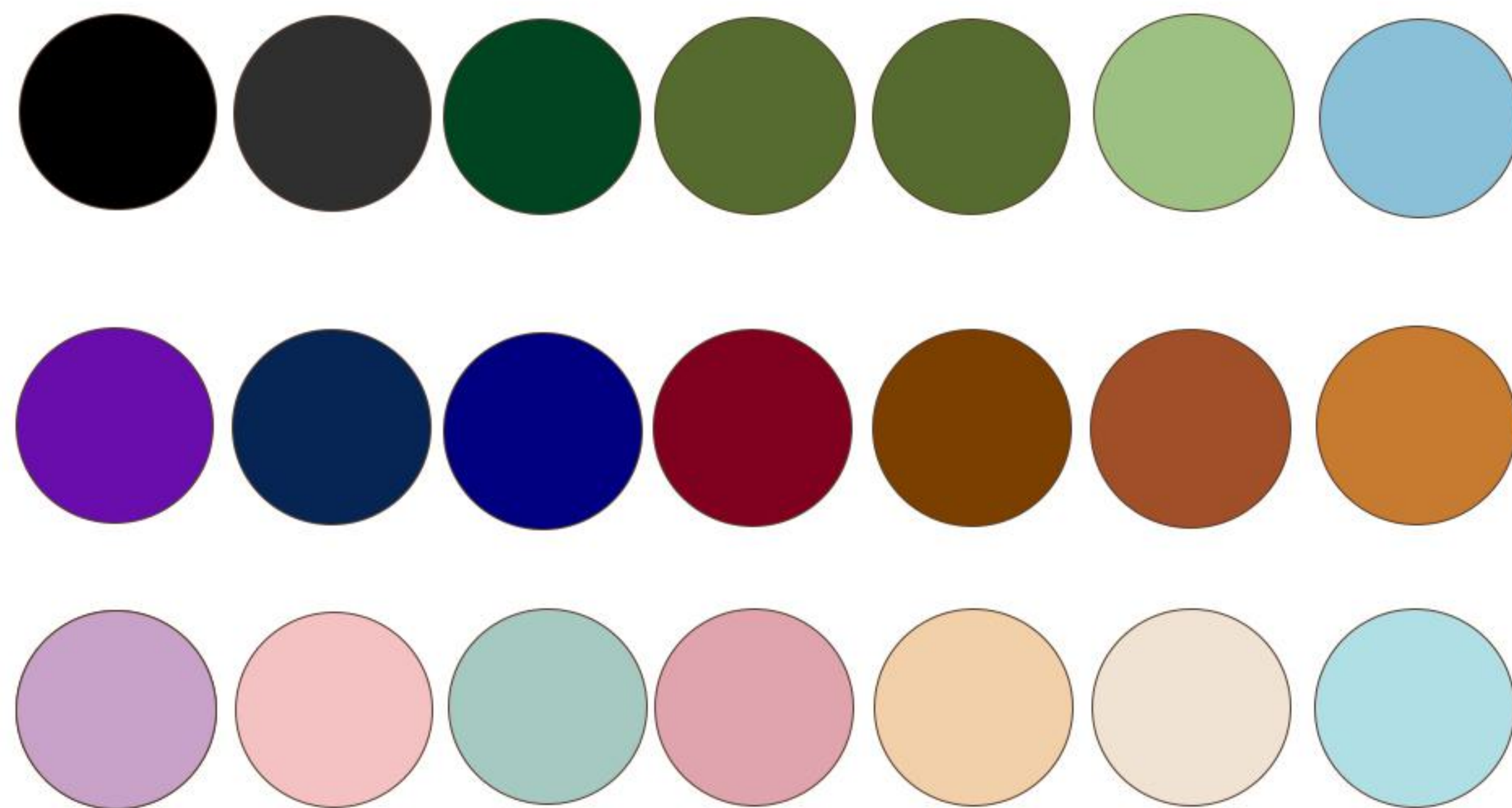

### Heathers Grey

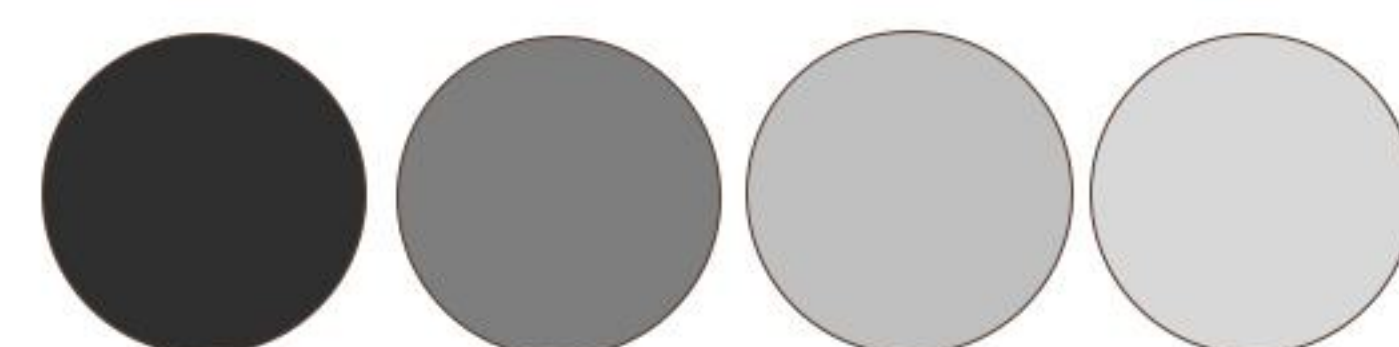



# FX4106

## Essential Chill Piece

**Fabric** 85% Cotton / 15% Polyester  
**Fabric Weight** - 350 GSM

**Size**  
S/M/L/XL/2XL/3XL/4XL

**Description**  
Hooded collar, Rib: 2x2 cuffs and waistband  
100% cotton faced fabric for  
superior printability  
Drop Shoulder  
Twin Needle Stitching Detail

### Whites

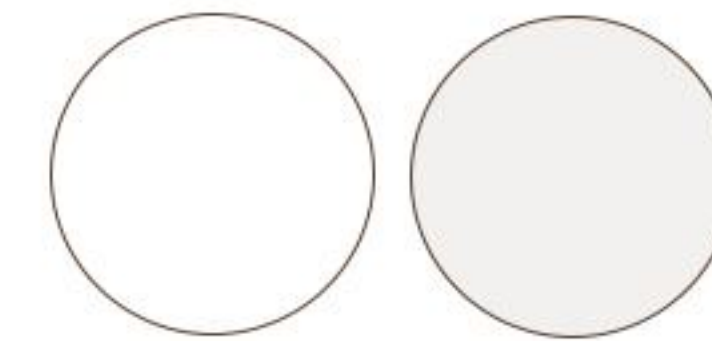

### Colors

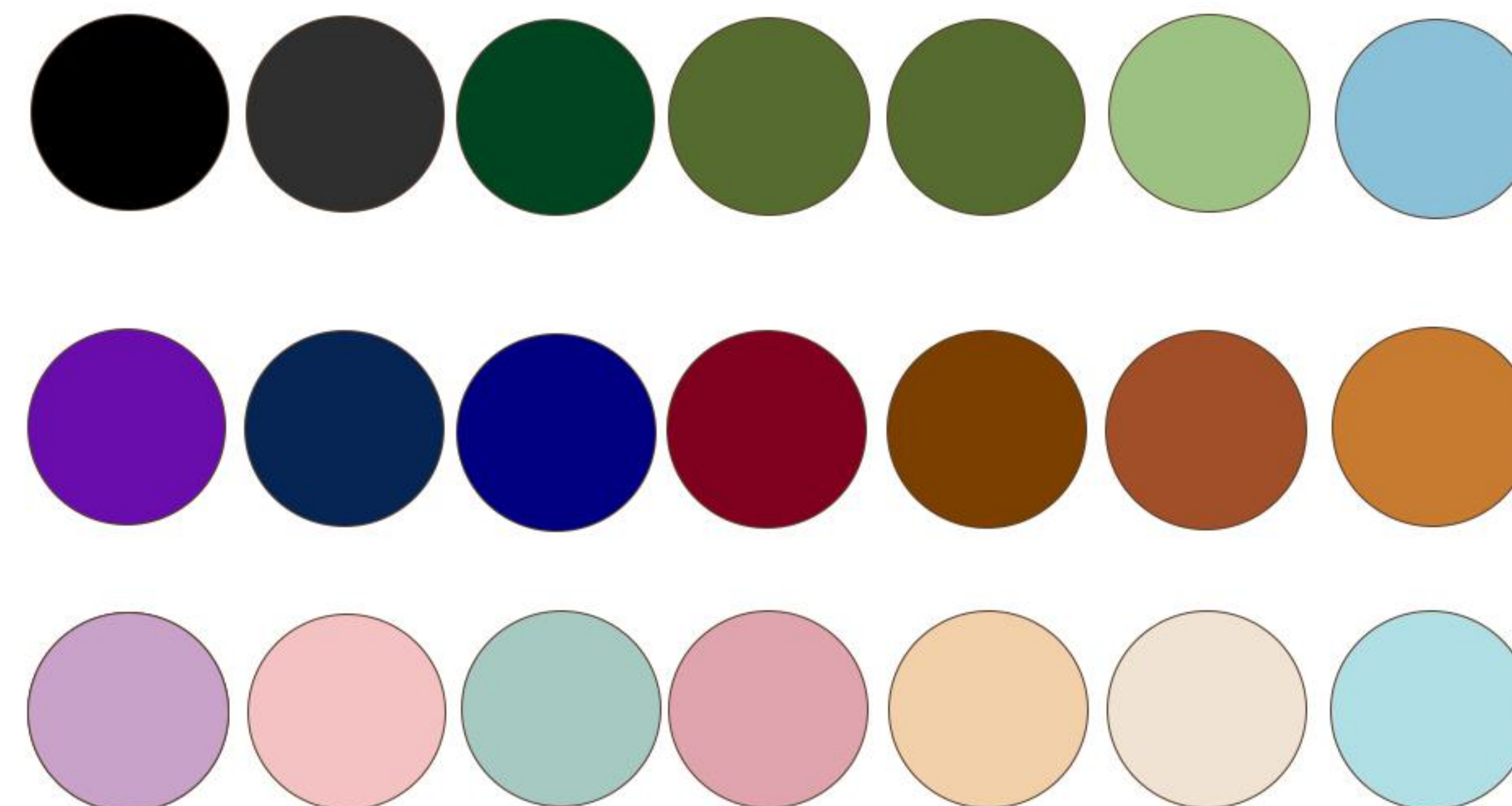

### Heathers Grey

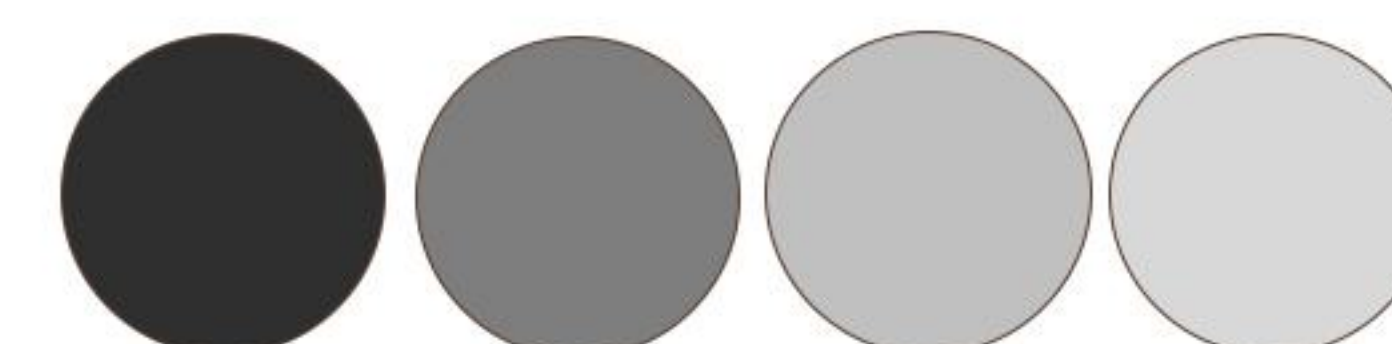



# FX4107

## EsseEveryday Street Mood

**Fabric** 85% Cotton / 15% Polyester  
**Fabric Weight** - 400 GSM

**Size**  
S/M/L/XL/2XL/3XL/4XL

**Description**  
Hooded collar, Rib: 2x2 cuffs and waistband  
100% cotton faced fabric for  
uperior printability  
Drop Shoolder. Baggy Look  
Twin Needle Stitching Detail

### Colors







# FX4108

## Soft Energy Layer

**Fabric** 80% Cotton / 20% Polyester

**Fabric Weight** -450 GSM

### Size

S/M/L/XL/2XL/3XL/4XL

### Description

Rib: 2x2 rib at cuffs and hem for snug fit.  
Standard Fit

### Whites

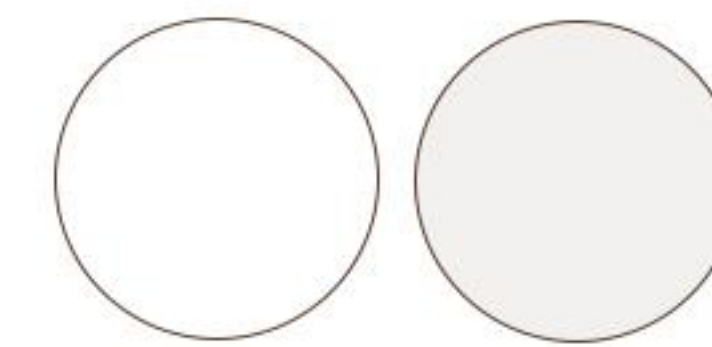

### Colors

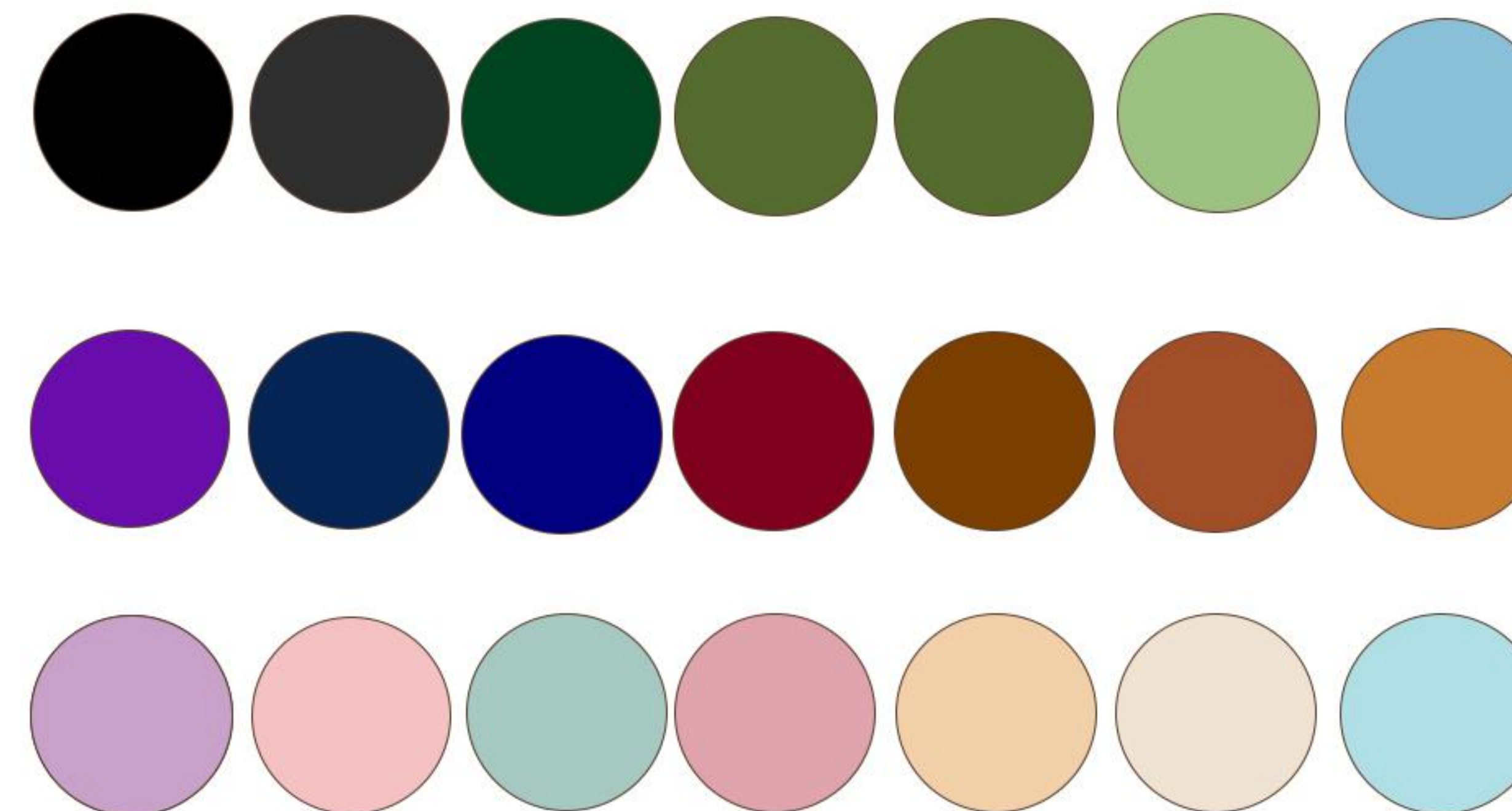

### Heathers Grey

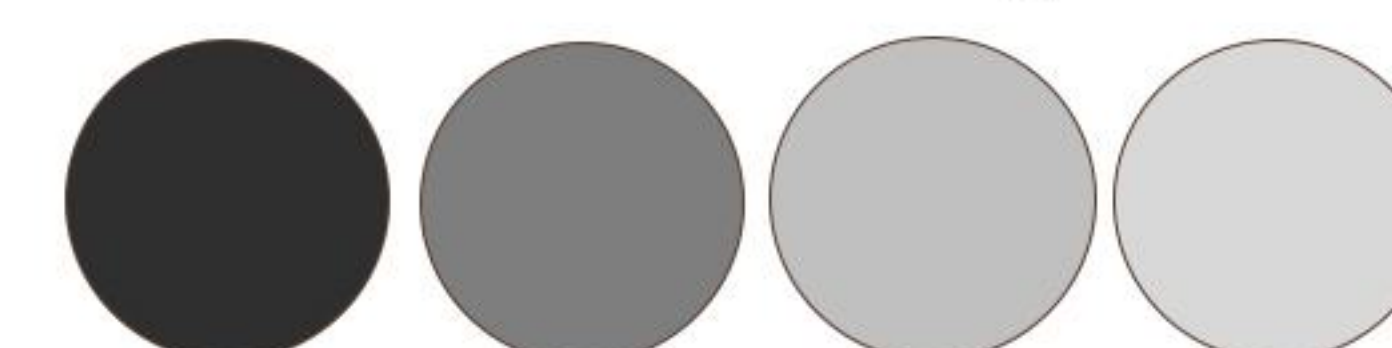



# FX4109

## Timeless Weekend Hoodie

**Fabric** 85% Cotton / 15% Polyester

**Fabric Weight** - 400 GSM

### Size

S/M/L/XL/2XL/3XL/4XL

### Description

Rib: 2x2 rib at cuffs and hem for snug fit.

Standard Fit

Round Drawcords

### Colors





# FX4110

## Cozy Everyday Classic

**Fabric** 50% Cotton / 50% Polyester

**Fabric Weight** -300 GSM

### Size

S/M/L/XL/2XL/3XL/4XL

### Description

Hooded collar, Rib: 2x2 cuffs and waistband

Standard Fit. Drop Solder

Flat Drawcords

### Whites

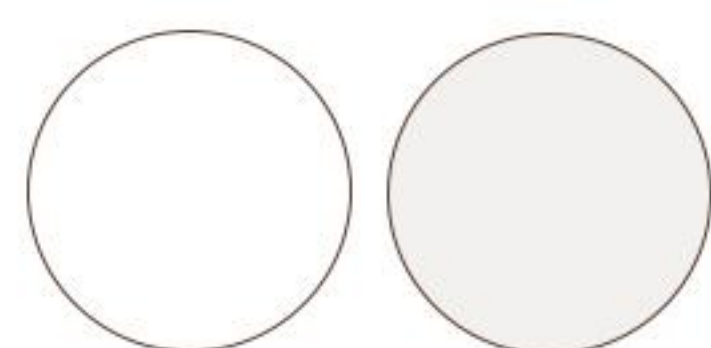

### Colors

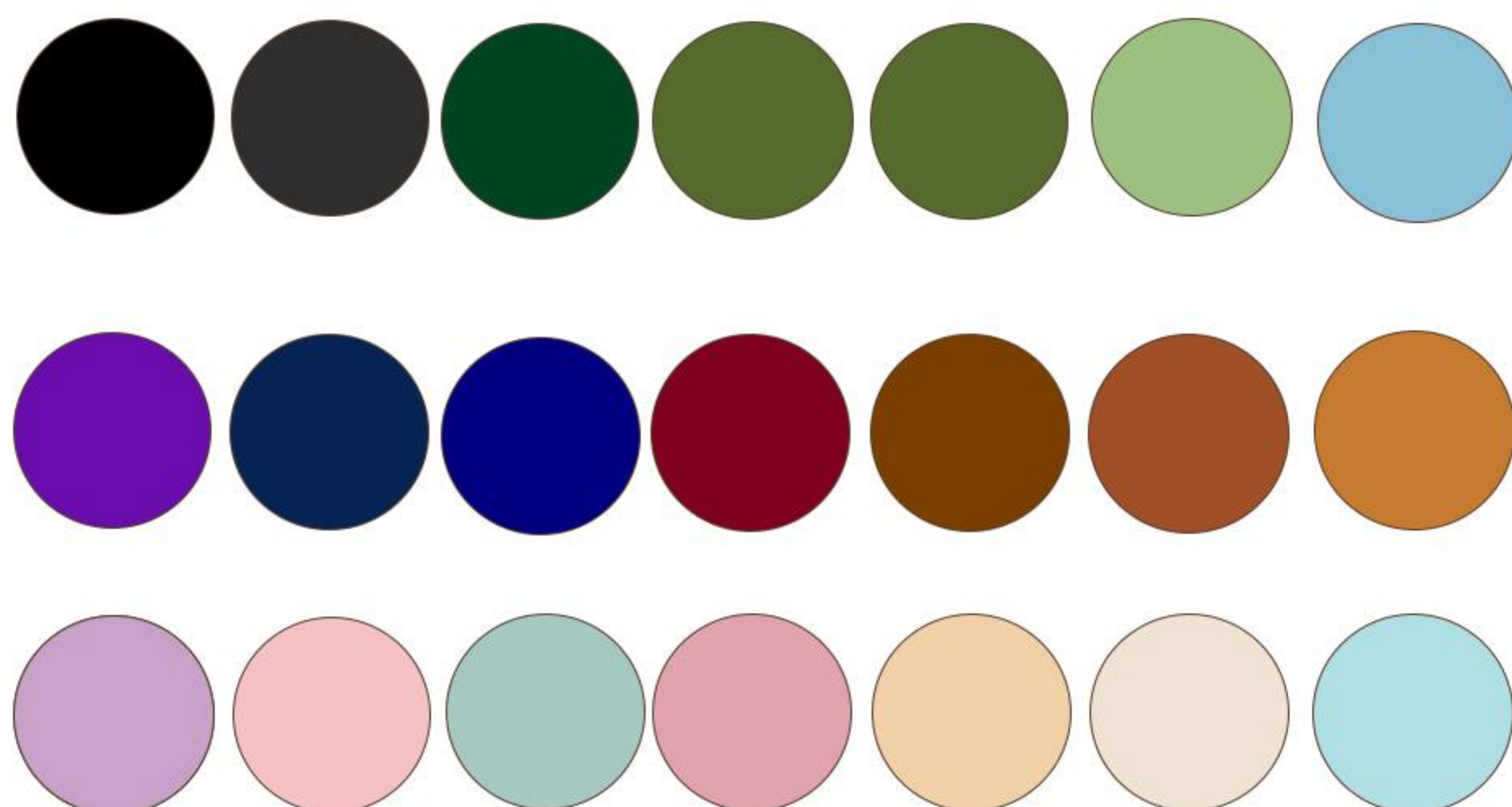

### Heathers Grey

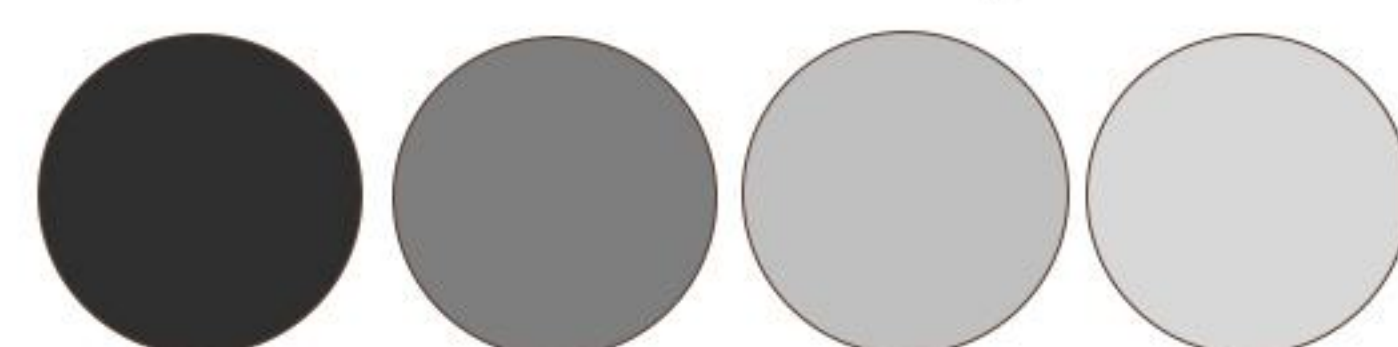





GET  
THE  
*Today*  
FASHION  
CROP- T SHIRT

Step into comfort and style with Foxthread T-shirts — where fashion meets simplicity. Crafted from premium fabrics with vibrant designs and modern fits, our tees let you express yourself your way. Perfect for casual days, cool looks, and everything in between.







# FX4201

## NovaLine

**Fabric-** 100% Cotton  
Fabric Weight: 145 GSM,

**Size**  
S/M/L/XL/2XL/3XL/4XL

**Description**  
Soft, breathable cotton fabric  
Heavy weight and comfortable fit  
Ribbed crew neck for perfect shape  
Versatile everyday style  
1x1 rib at neck collar

### Whites



### Colors

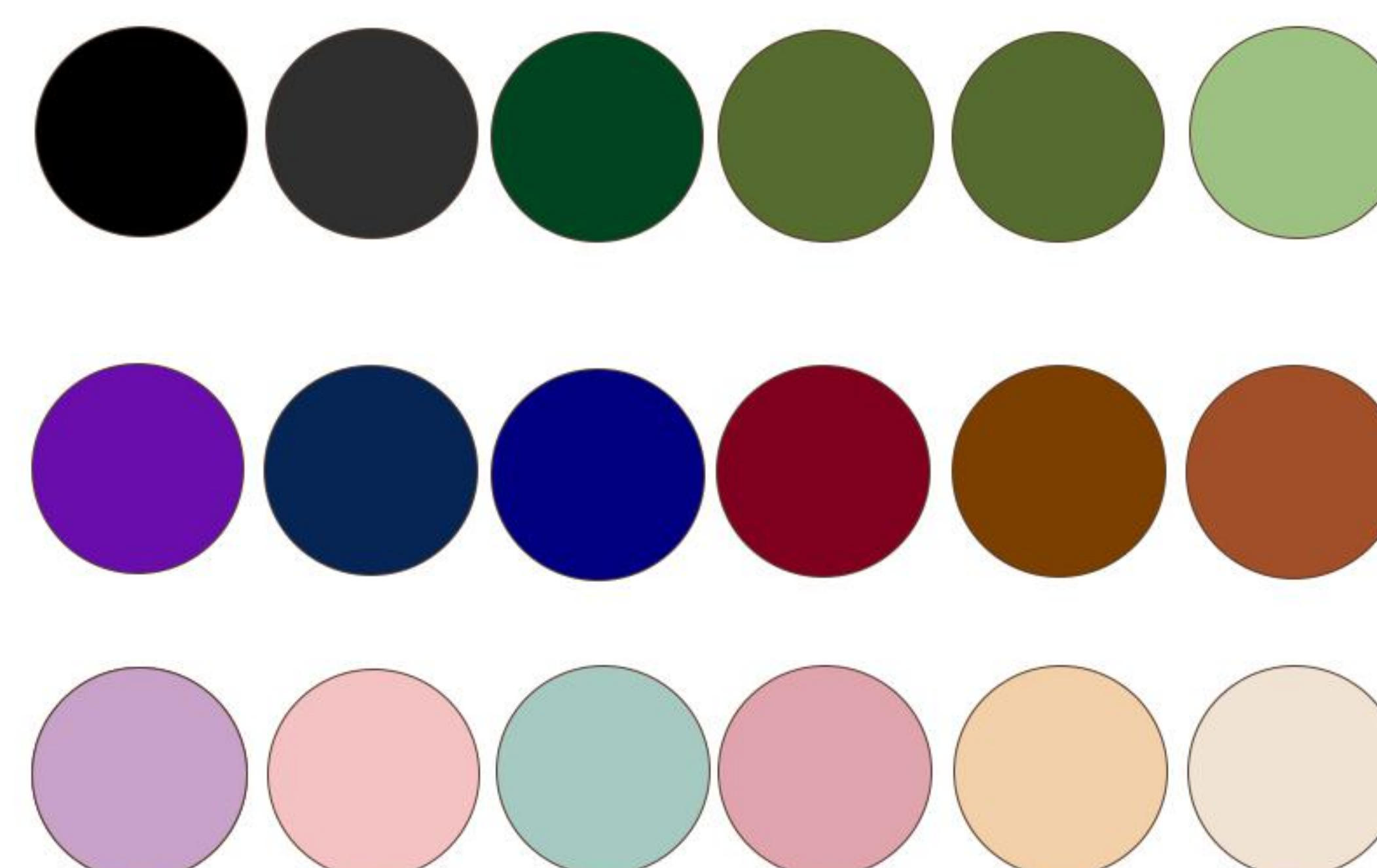

### Heathers Grey

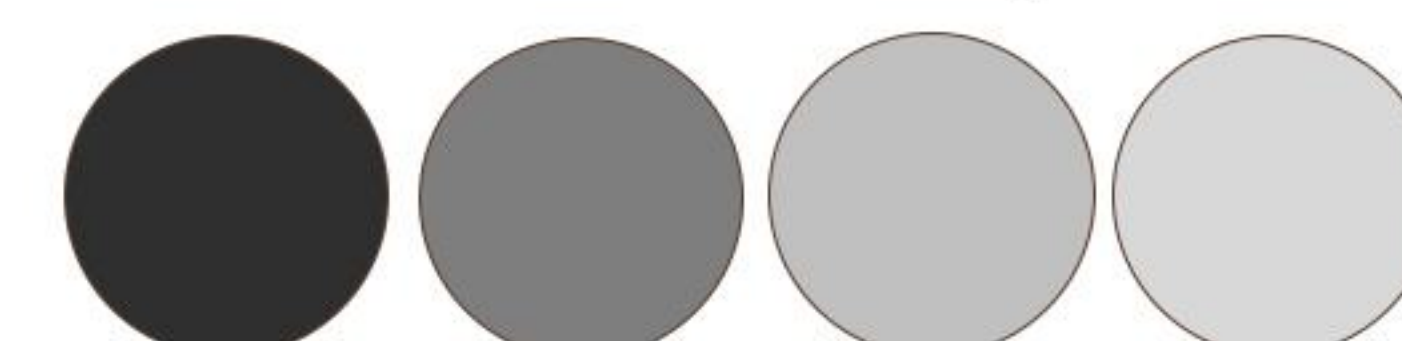





# FX4202

## EssenceX

**Fabric-** 100% Cotton  
Fabric Weight: 160 GSM,

**Size**  
S/M/L/XL/2XL/3XL/4XL

**Description**  
Construction: Single-stitched seams  
Soft, breathable cotton fabric  
Full Size T Shirt  
Lightweight and comfortable fit  
1x1 rib at neck collar

### Whites

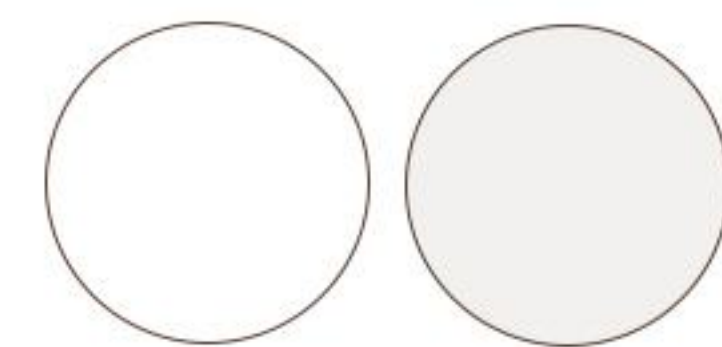

### Colors

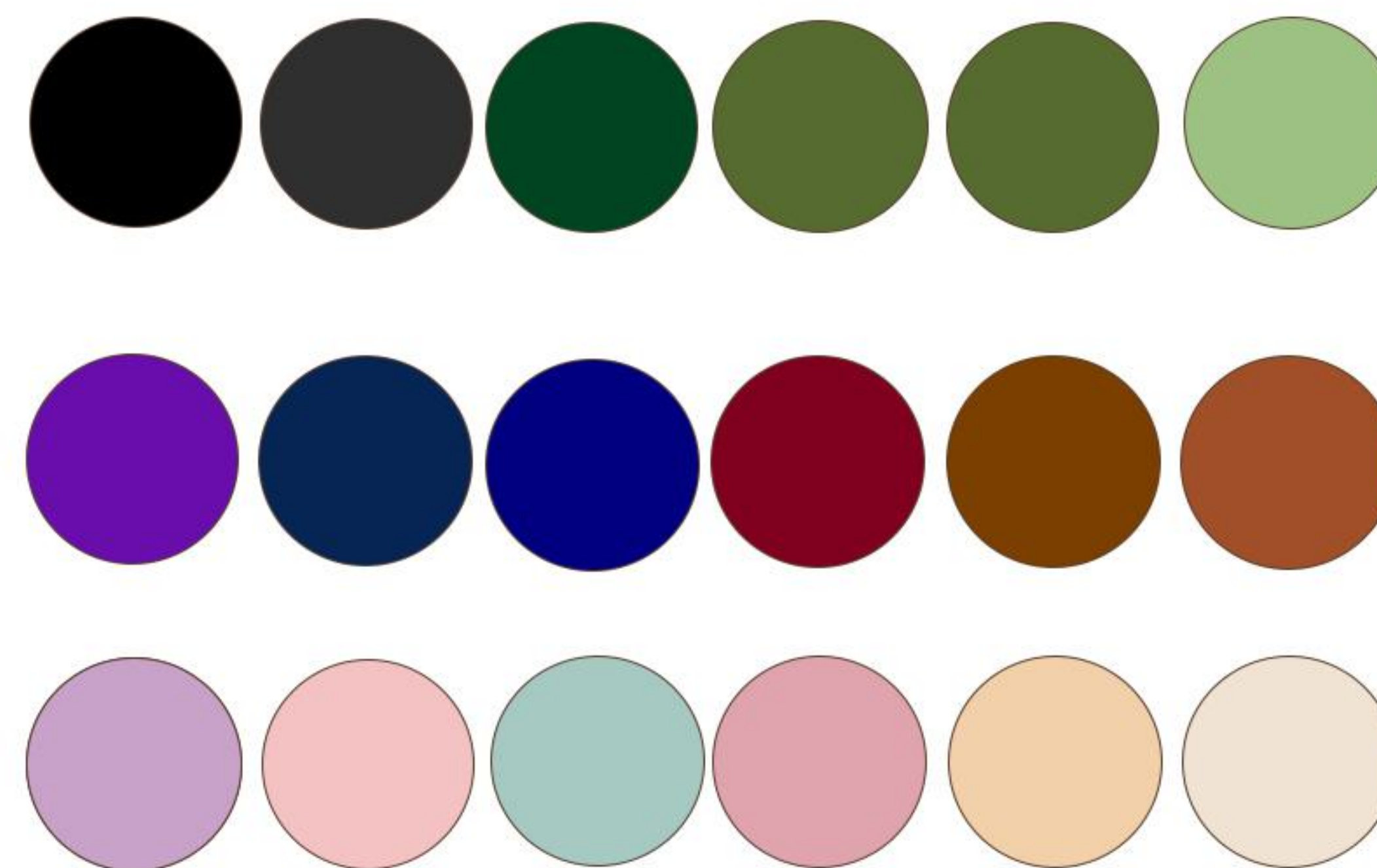

### Heathers Grey

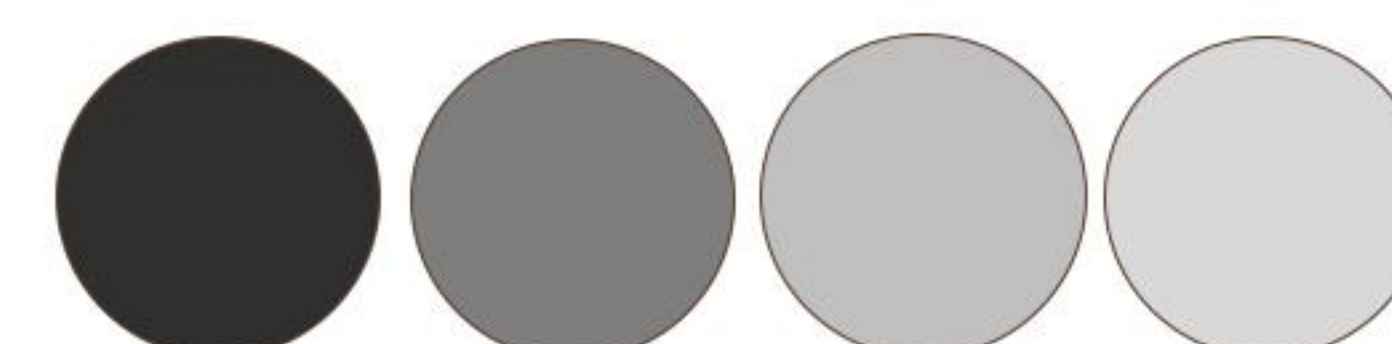





# FX4203

## Pioneer 3.0

**Fabric-** 100% Combed cotton  
Fabric Weight: 180 GSM,

**Size**  
S/M/L/XL/2XL/3XL/4XL

**Description**  
Construction: Single-stitched seams  
Heavy weight and comfortable fit  
Soft, breathable cotton fabric  
Full Size T Shirt  
1x1 rib at neck collar

### Whites

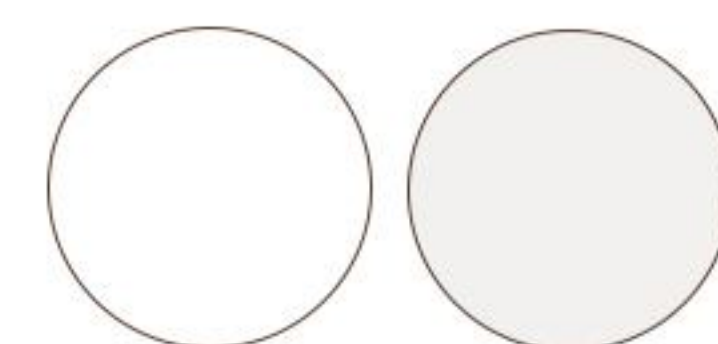

### Colors

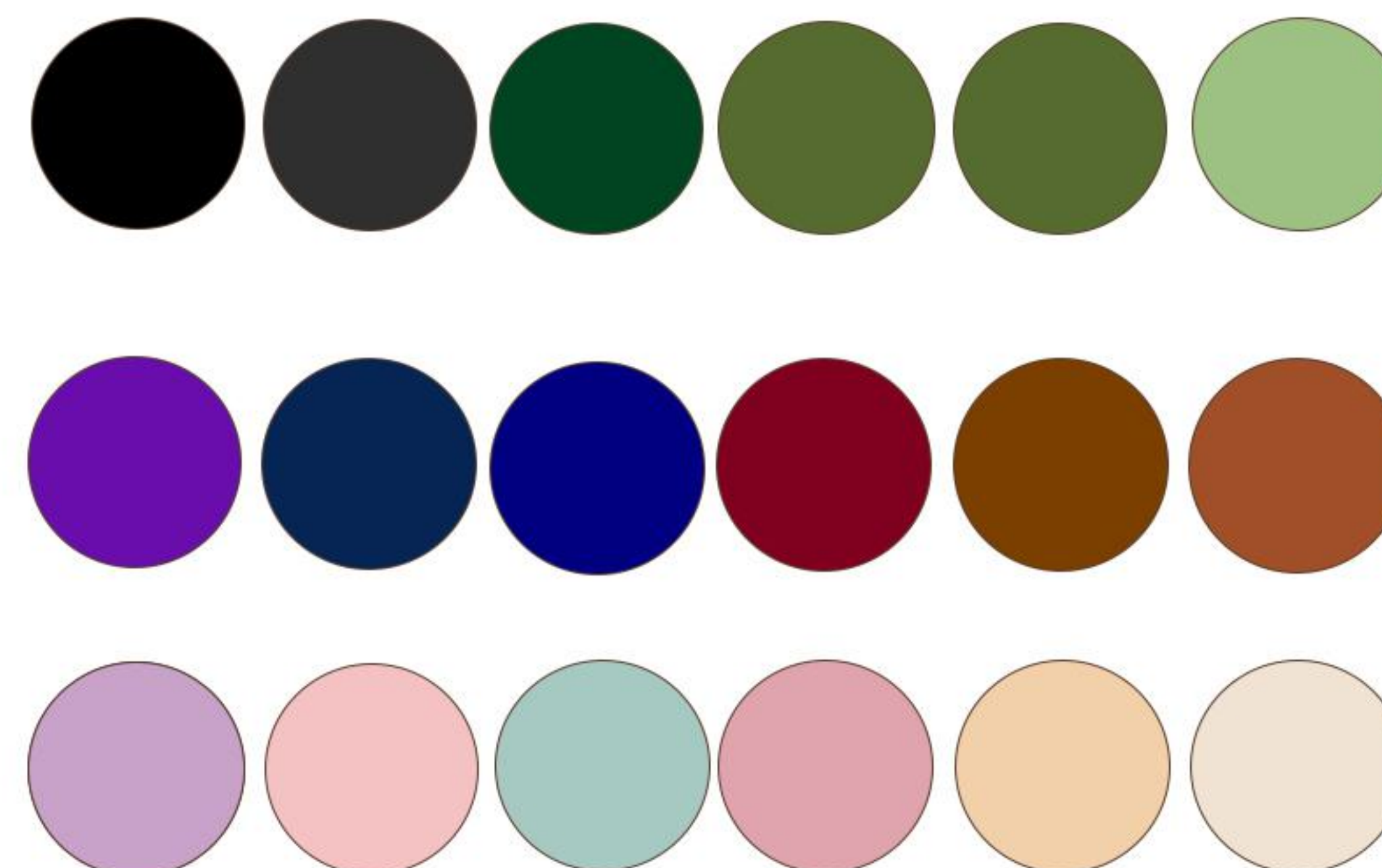

### Heathers Grey

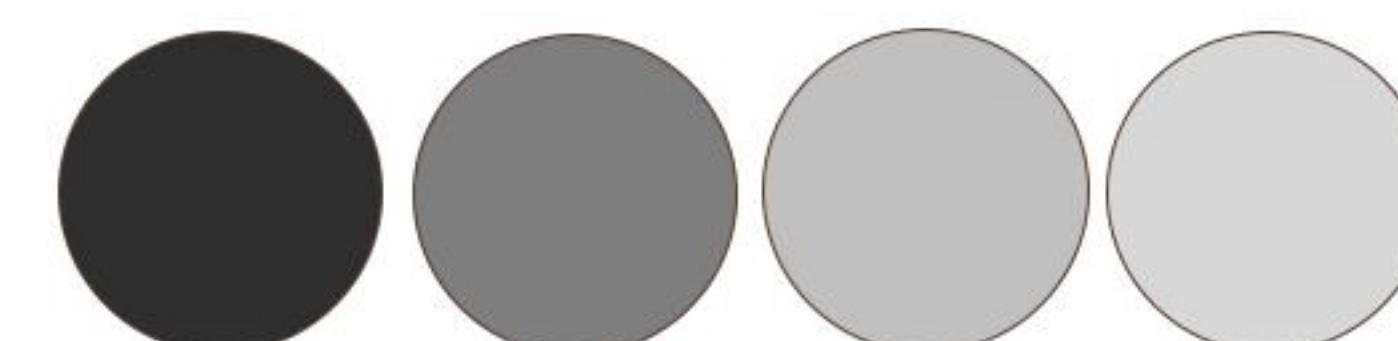



# FX4204

## ElementX

**Fabric-** 100% Combed cotton  
Fabric Weight: 200 GSM,

**Size**  
S/M/L/XL/2XL/3XL/4XL

**Description**  
Construction: Single-stitched seams  
Easy care, machine washable  
Soft, breathable cotton fabric  
Full Size T Shirt  
1x1 rib at neck collar  
Havetweight and comfortable fit

### Whites

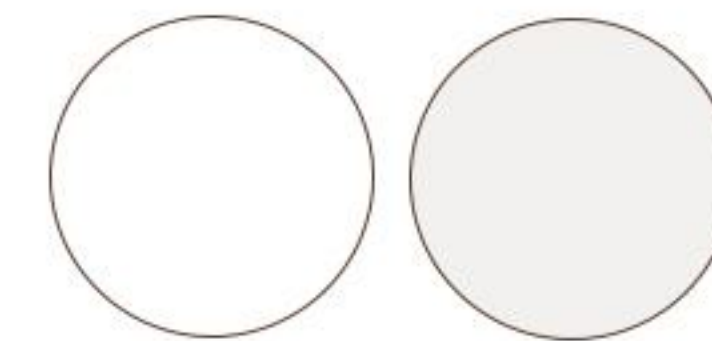

### Colors

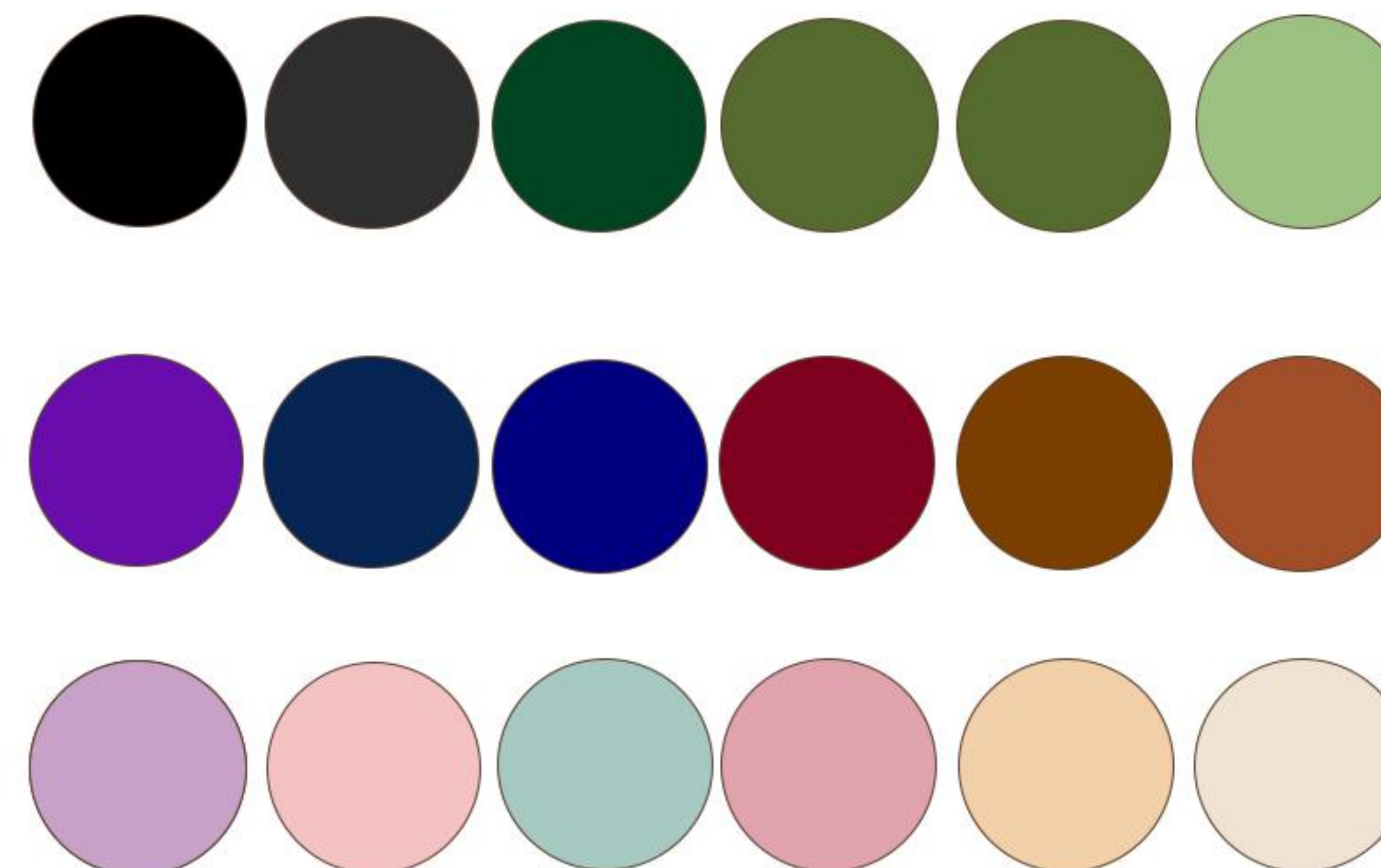

### Heathers Grey

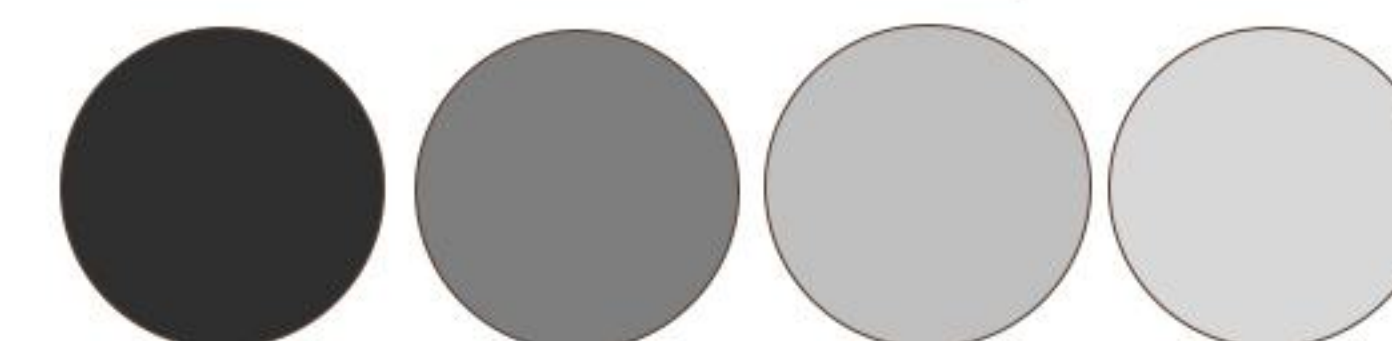



# FX4205

## Infinite 2.0

**Fabric-** 100% Cotton  
Fabric Weight: 400 GSM,

**Size**  
S/M/L/XL/2XL/3XL/4XL

**Description**  
Easy care, machine washable  
Mid weight and comfortable fit  
Full Size T Shirt  
Soft, breathable cotton fabric  
1x1 rib at neck collar

### Whites

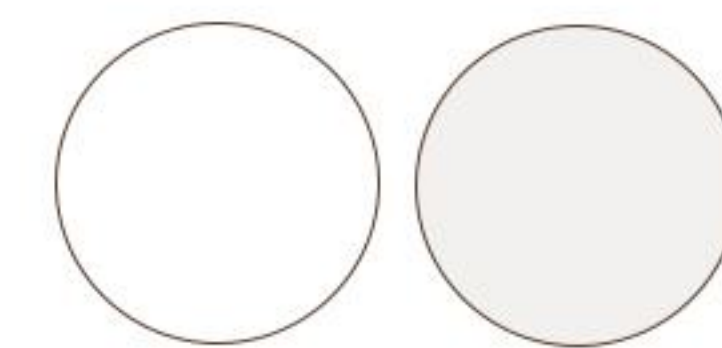

### Colors

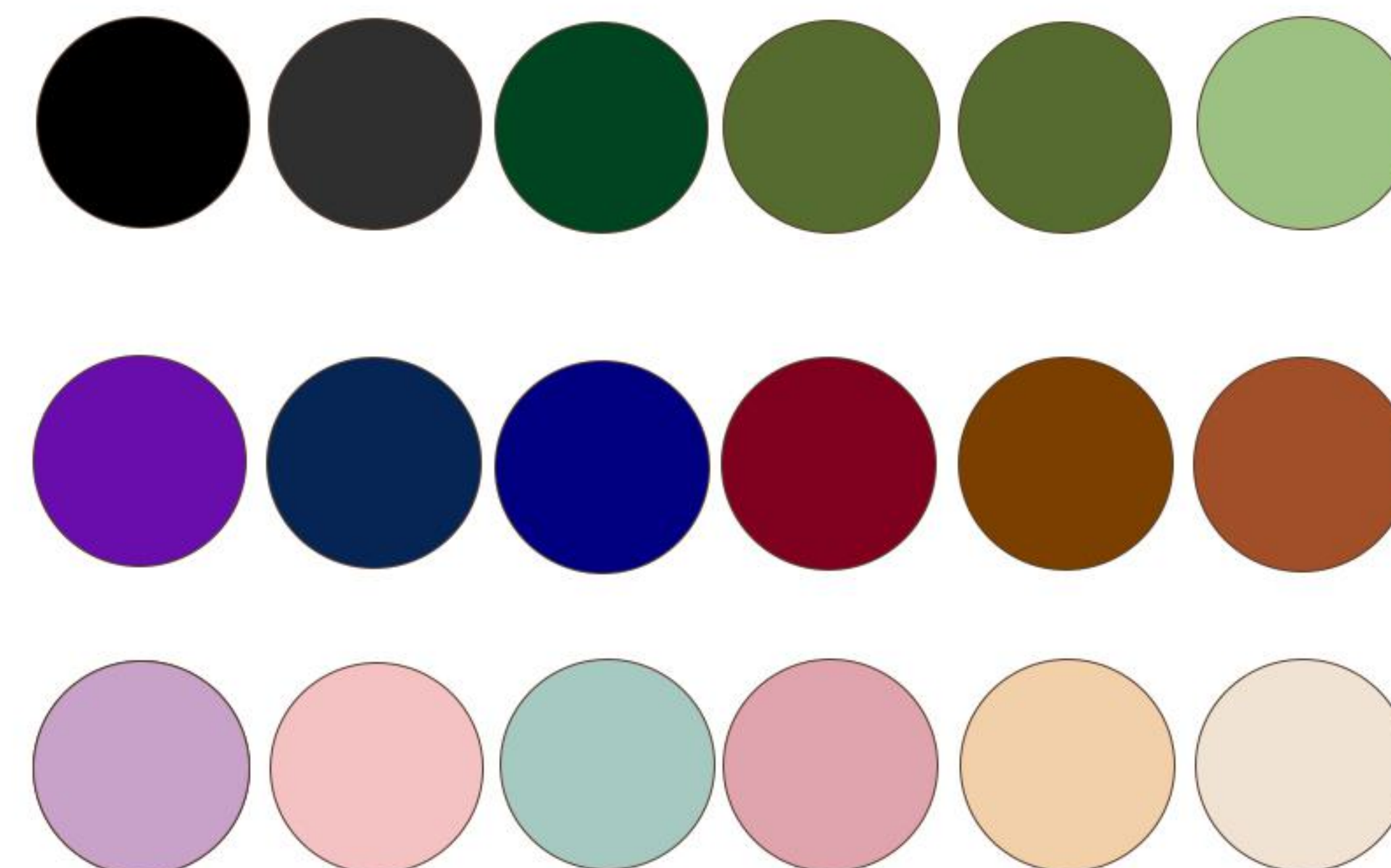

### Heathers Grey

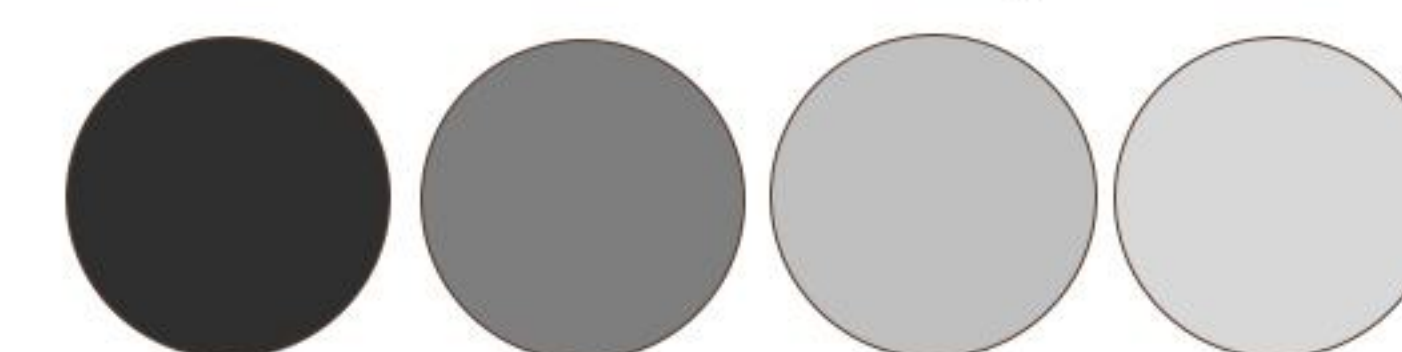



# FX4206

## StreetX

**Fabric** 100% Combed Cotton  
Fabric Weight: 240 GSM,

**Size**  
S/M/L/XL/2XL/3XL/4XL

**Description**  
Durable stitching for lasting wear  
Lightweight and comfortable fit  
Soft, breathable cotton fabric  
Full Size T Shirt  
1x1 rib at neck collar

### Whites

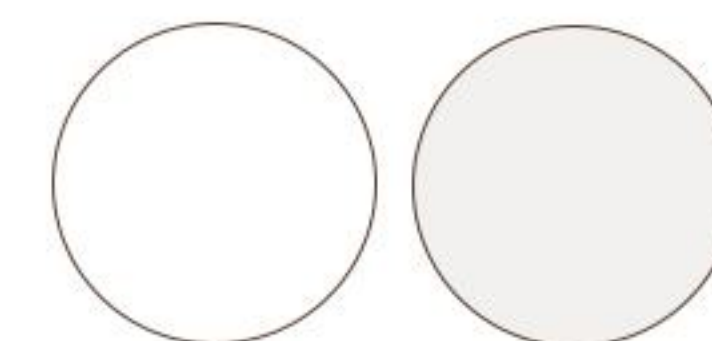

### Colors

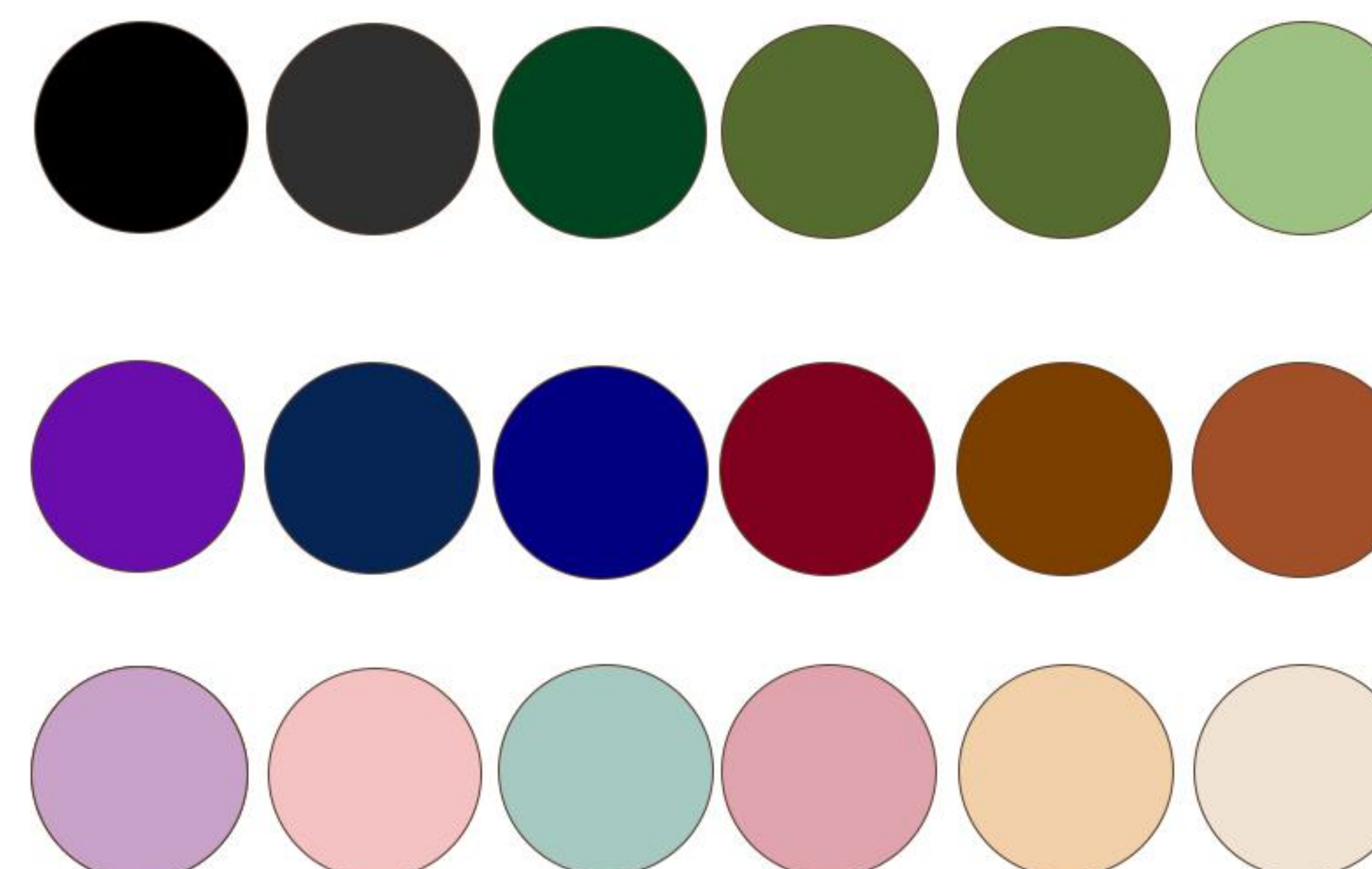

### Heathers Grey

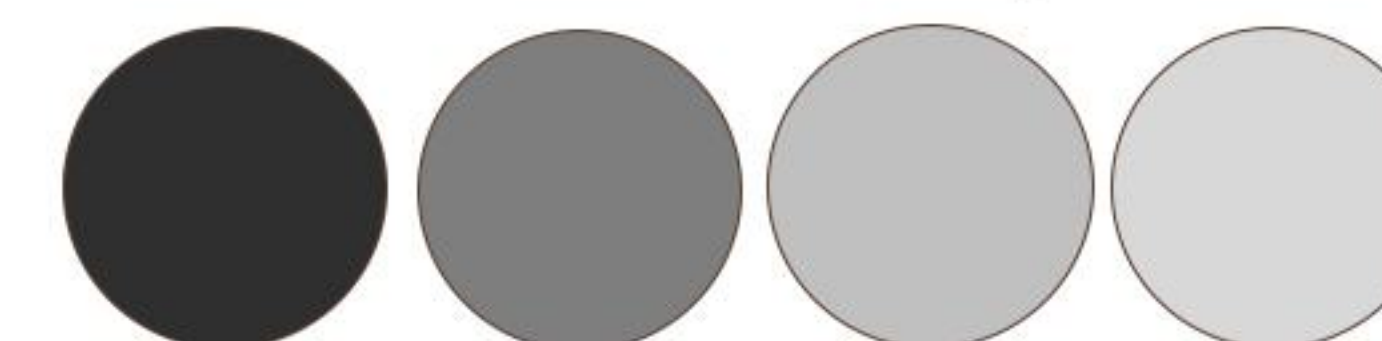



# FX4207

## RebelCore

**Fabric** 100% Combed Cotton  
Fabric Weight: 160 GSM,

**Size**  
S/M/L/XL/2XL/3XL/4XL

**Description**  
maximum comfort and flexibility,  
Durable stitching for lasting wear  
1x1 rib at neck collar  
Light weight and comfortable fit  
**Whites**

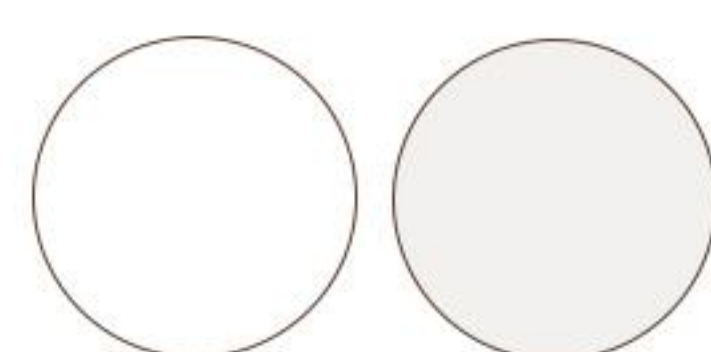

### Colors

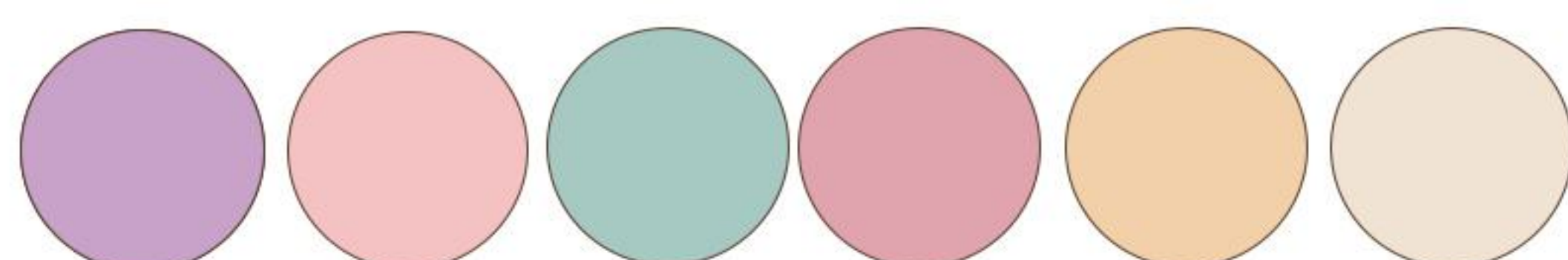
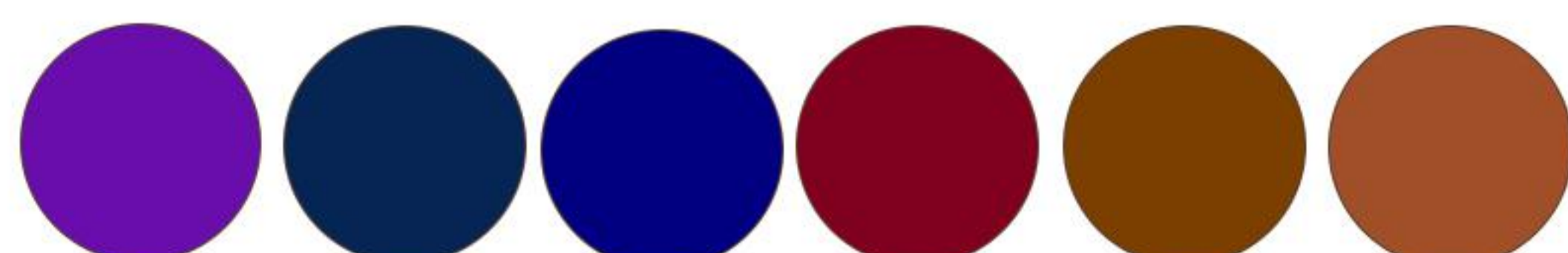

### Heathers Grey

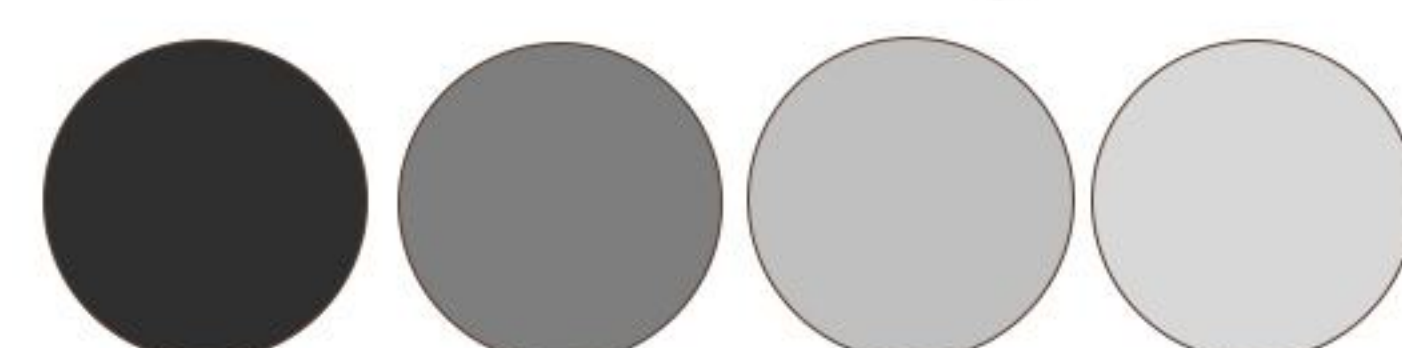





# **FX4208**

---

## **Pulse 2.0**

**Fabric** 60% Cotton / 40% Polyester  
**Fabric Weight:** 200 GSM,

**Size**  
S/M/L/XL/2XL/3XL/4XL

**Description**  
Soft, breathable cotton fabric  
Ribbed crew neck for perfect shape  
Versatile everyday style  
1x1 rib at neck collar

### **Whites**

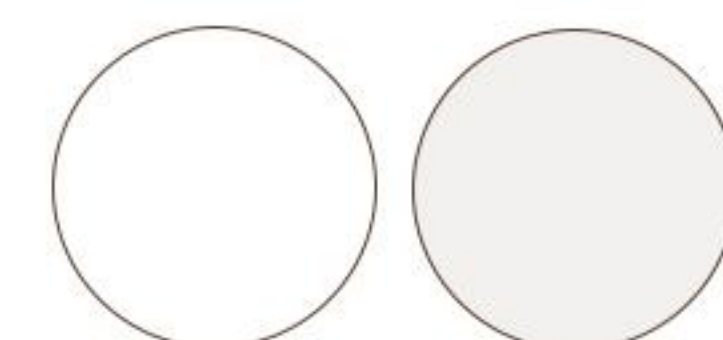

### **Colors**

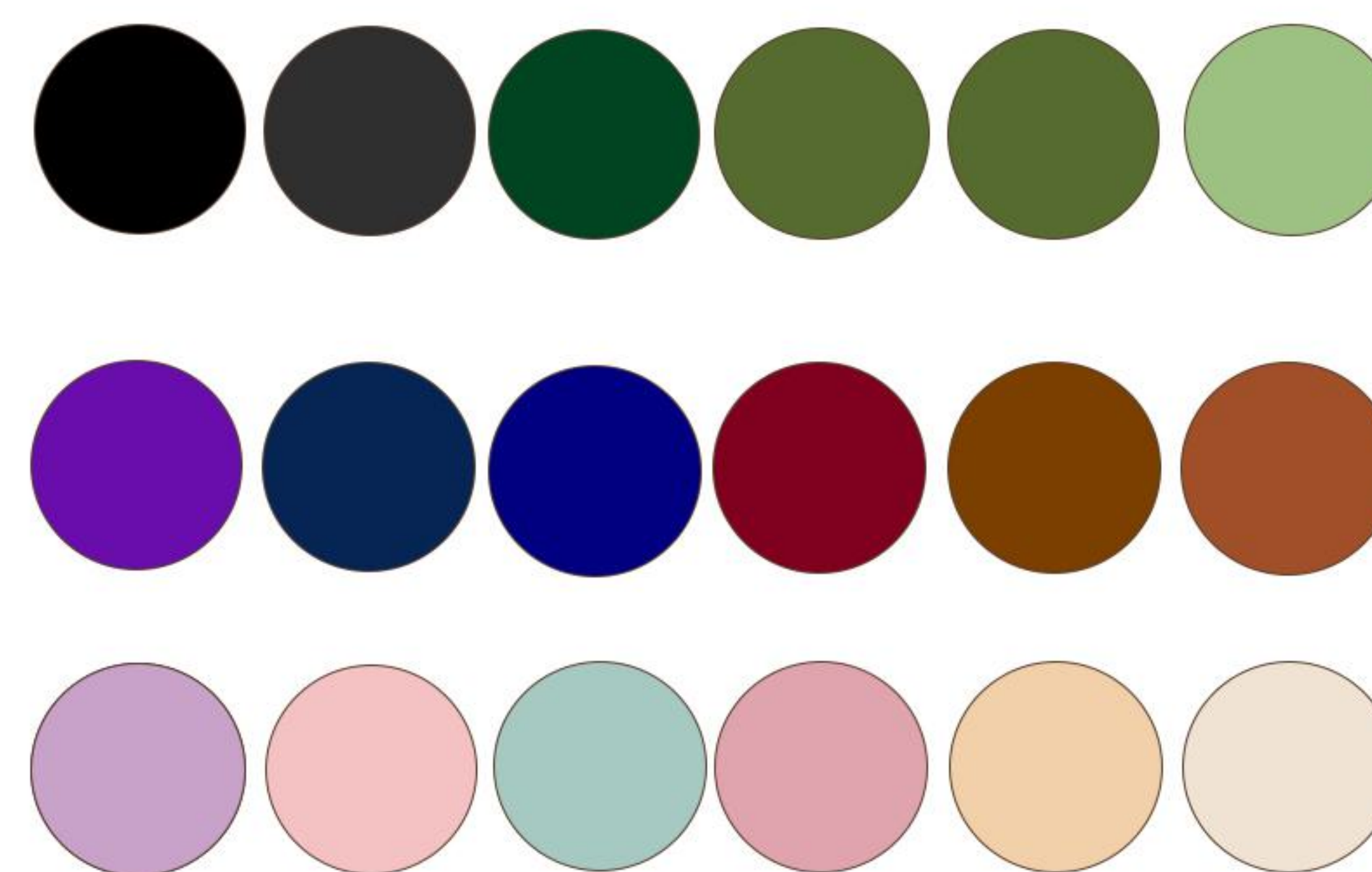

### **Heathers Grey**

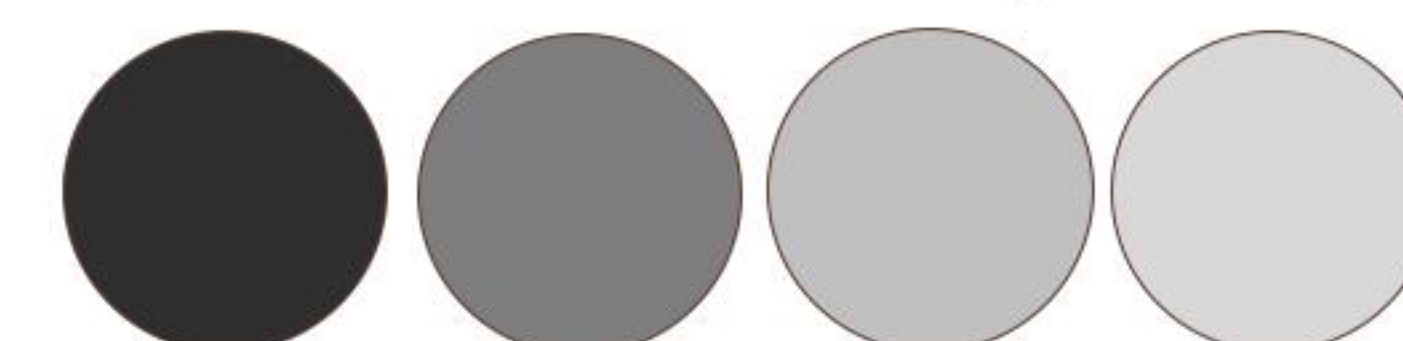





# FX4209

## IgniteX

**Fabric** 85% Cotton / 15% Polyester  
Fabric Weight:240 GSM,

**Size**  
S/M/L/XL/2XL/3XL/4XL

**Description**  
Easy care, machine washable  
Versatile everyday style  
Ribbed crew neck for perfect shape  
Soft, breathable cotton fabric  
1x1 rib at neck collar  
Mid weight and comfortable fit

### Whites

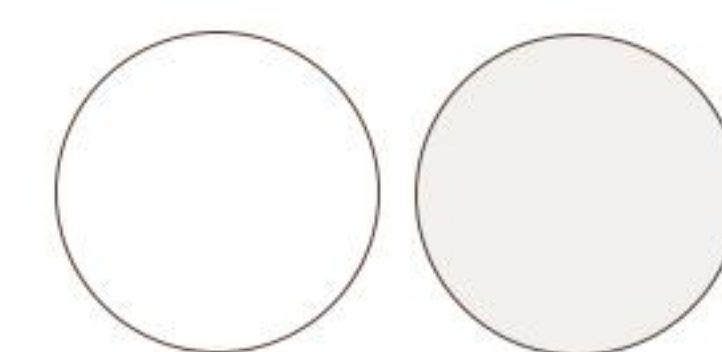

### Colors

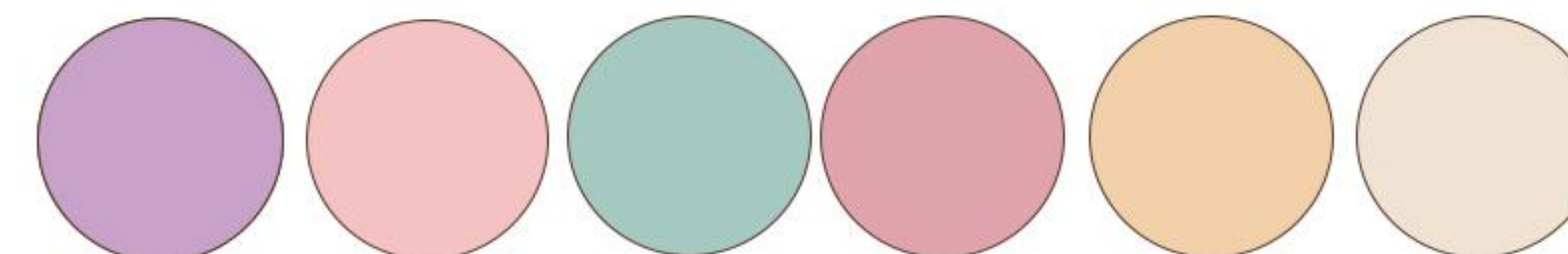
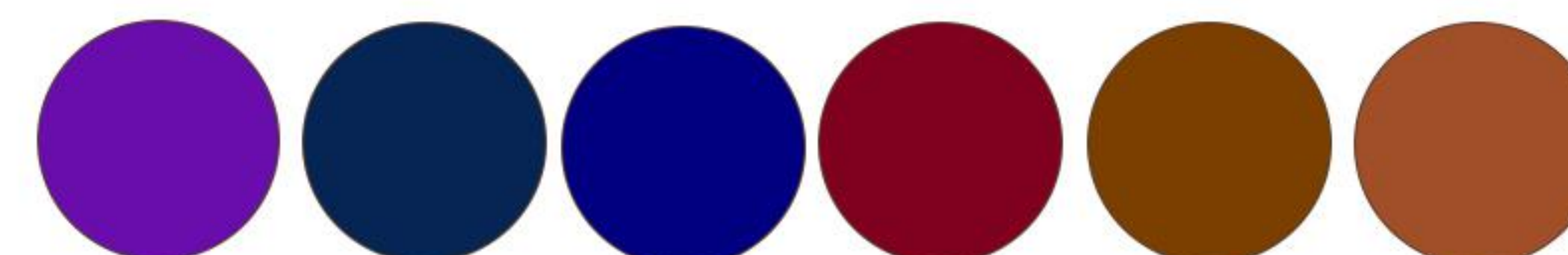
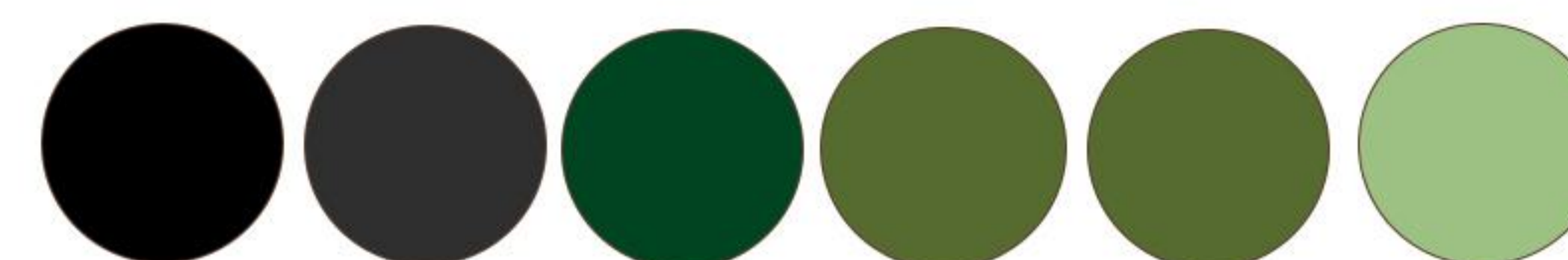

### Heathers Grey

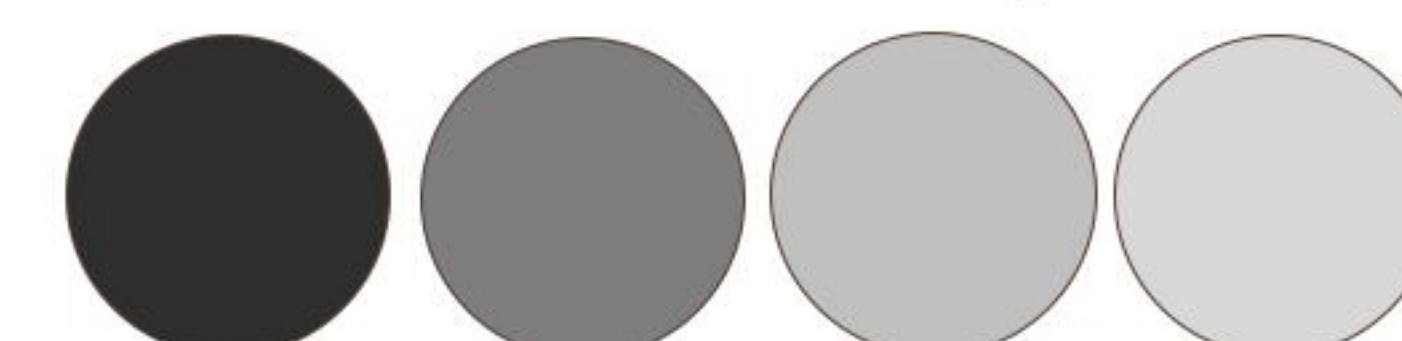



# FX4210

## EdgeLine

**Fabric** 100% Combed Cotton  
Fabric Weight: 220 GSM,

**Size**  
S/M/L/XL/2XL/3XL/4XL

### Description

Easy care, machine washable  
Versatile everyday style  
1x1 rib at neck collar

### Whites

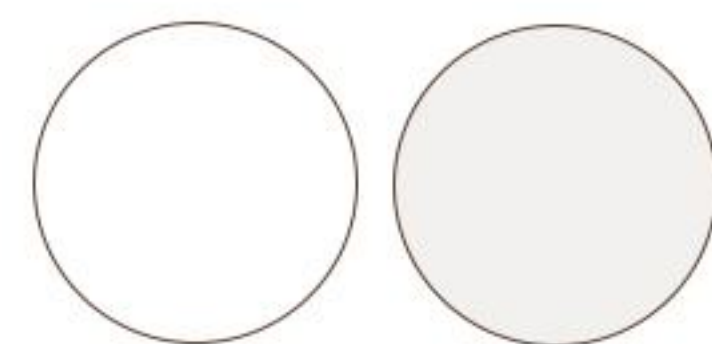

### Colors

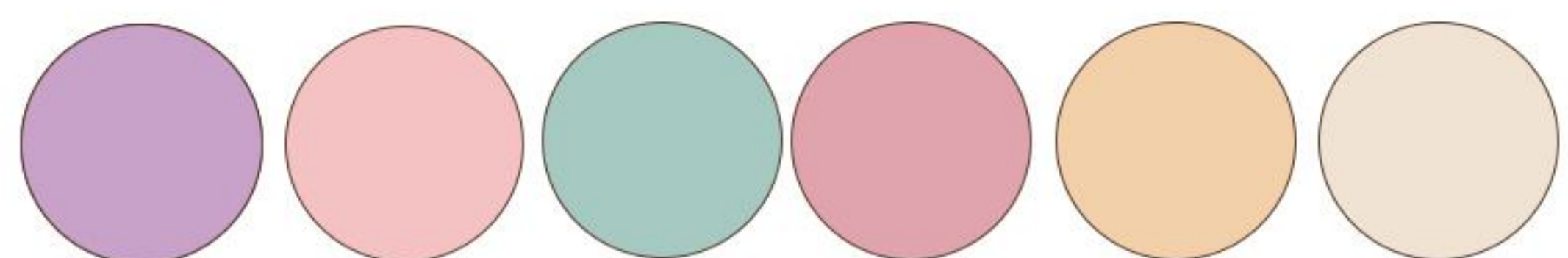
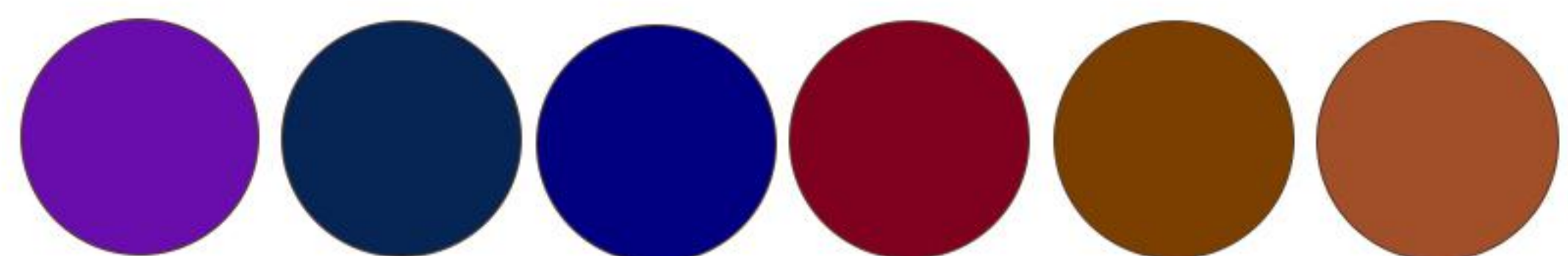

### Heathers Grey

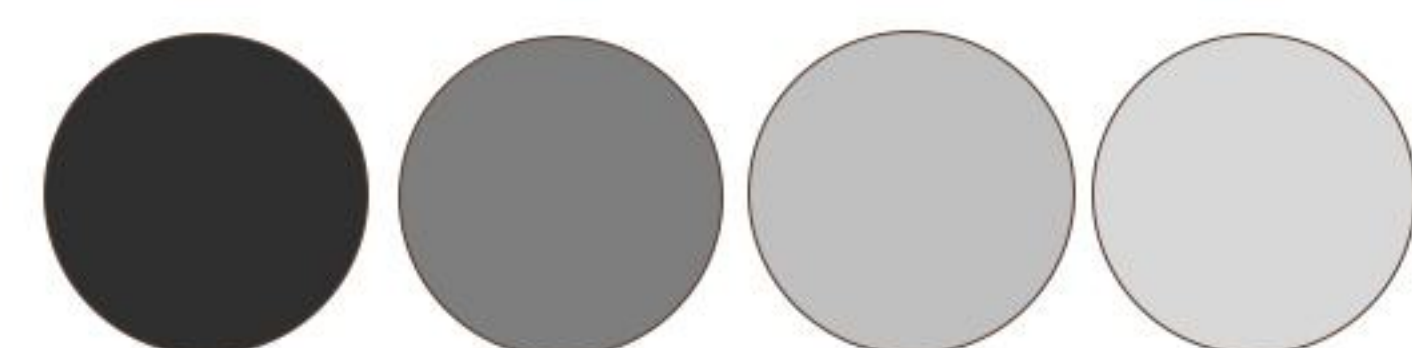





**MOVE  
FREEY  
LIVE  
BOLDLY**

Your Comfort, Upgraded Sporty & Youthful Tone  
Engineered for movement and made for  
comfort, Foxthread joggers keep up with your  
lifestyle. With flexible fits, smooth textures, and  
bold details, they're perfect for workouts, travel,  
or just chilling in style. Wherever you go,  
Foxthread moves with you.







# FX4301

## Urban Ease Joggers

Fabric: 100% cotton Fleece  
Fabric Weight: 280 GSM,

### Size

S/M/L/XL/2XL/3XL/4XL

### Description

Construction: Single-stitched seams  
Joggers Single-needle finishing  
maximum comfort and flexibility,  
Side and back pockets to keep essentials handy.  
Rib: 2x2 rib at cuffs and hem for snug fit.

### Whites

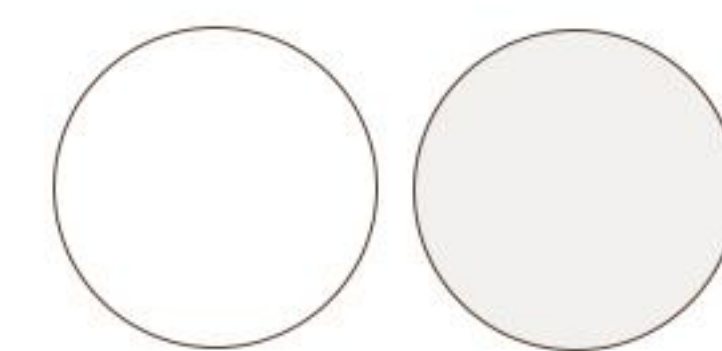

### Colors

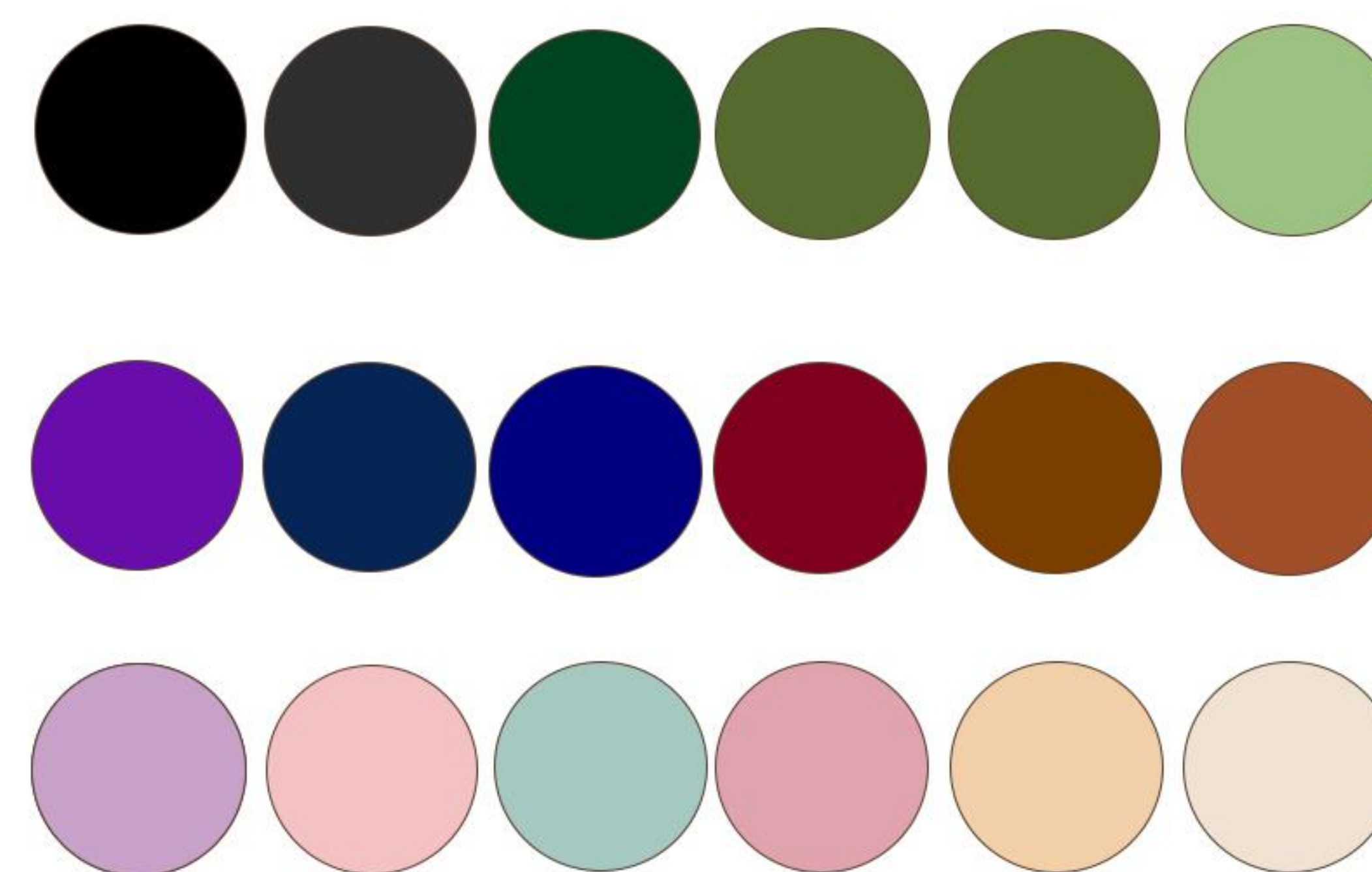

### Heathers Grey

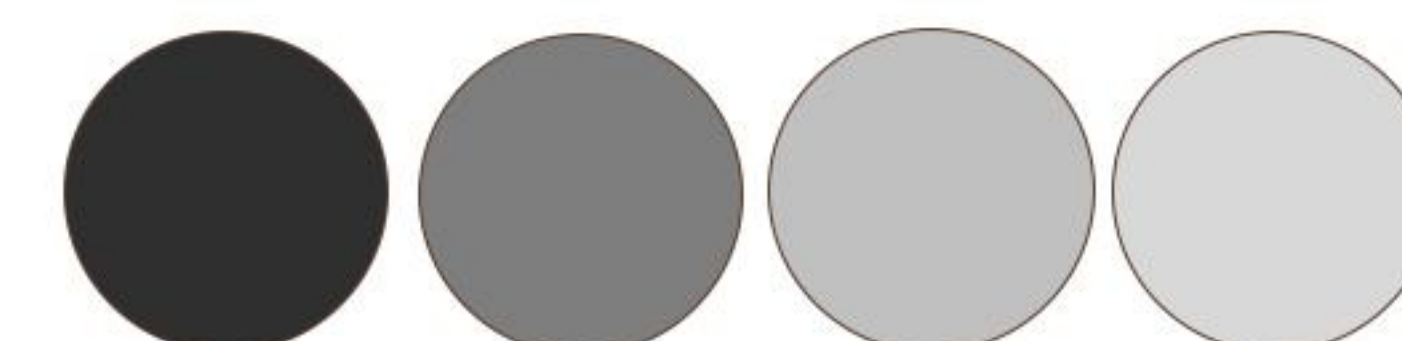





# FX4302

## CoreFit Joggers

Fabric: 100% cotton Fleece  
Fabric Weight: 300 GSM,

### Size

S/M/L/XL/2XL/3XL/4XL

### Description

Construction: Single-stitched seams

Ensures long-lasting durability and shape retention  
maximum comfort and flexibility,

Side and back pockets to keep essentials handy.

Rib: 2x2 rib at cuffs and hem for snug fit.

### Whites

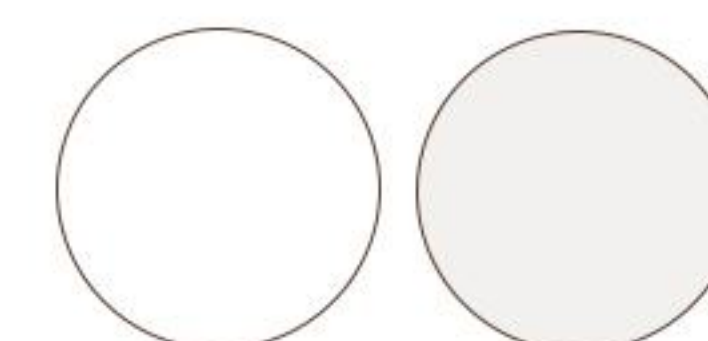

### Colors

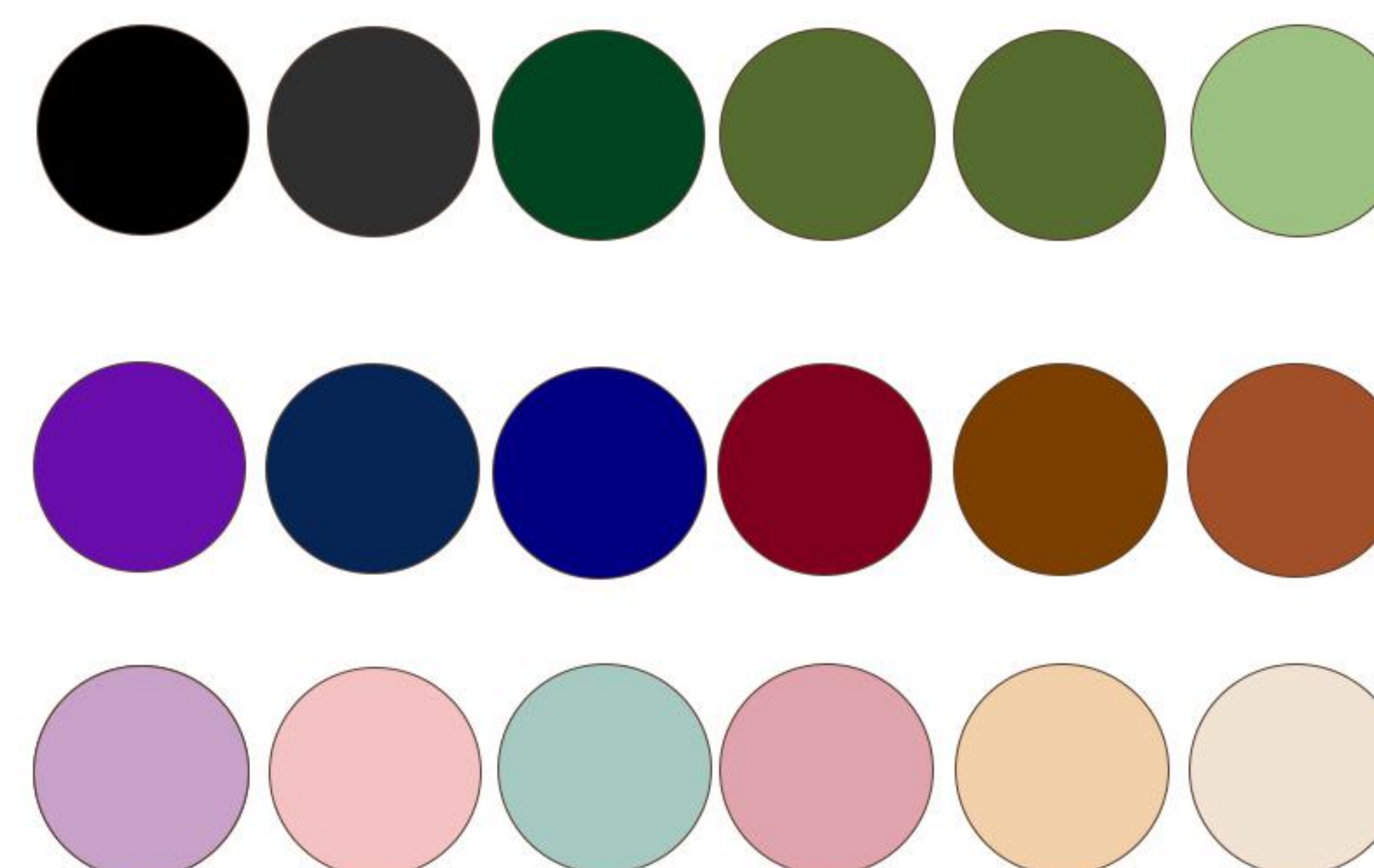

### Heathers Grey

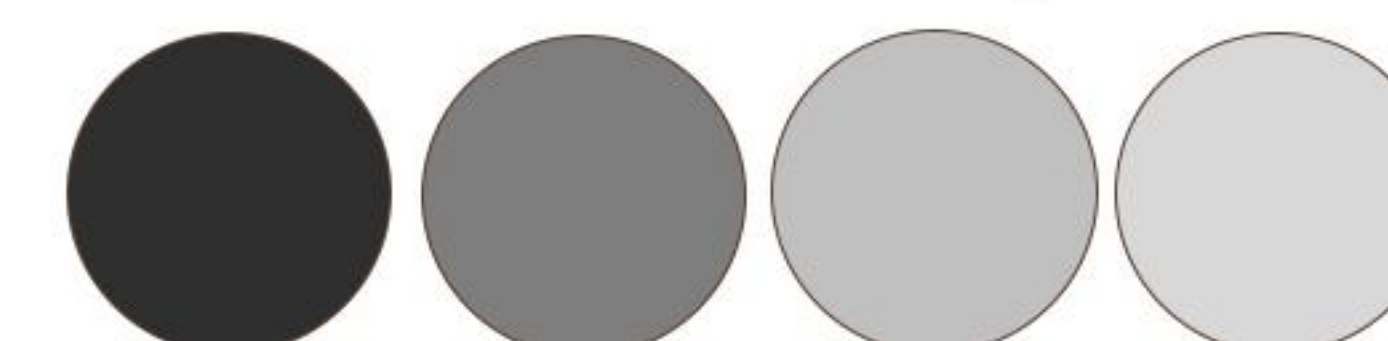



# FX4303

## Daily Drift Joggers

Fabric: 100% cotton Fleece  
Fabric Weight: 320 GSM,

### Size

S/M/L/XL/2XL/3XL/4XL

### Description

Construction: Single-stitched seams  
maximum comfort and flexibility

Ensures long-lasting durability and shape retention

Machine washable and wrinkle-resistant

Rib: 2x2 rib at cuffs and hem for snug fit.

### Whites

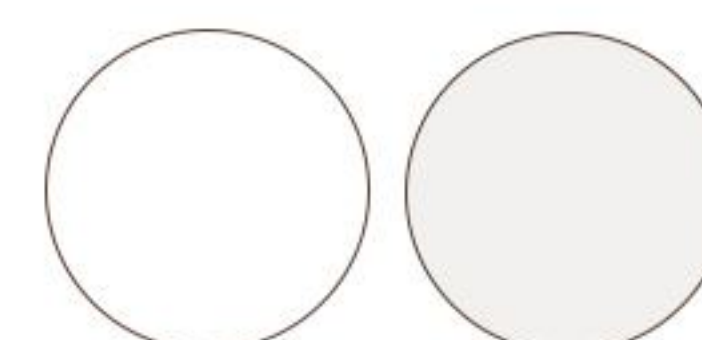

### Colors

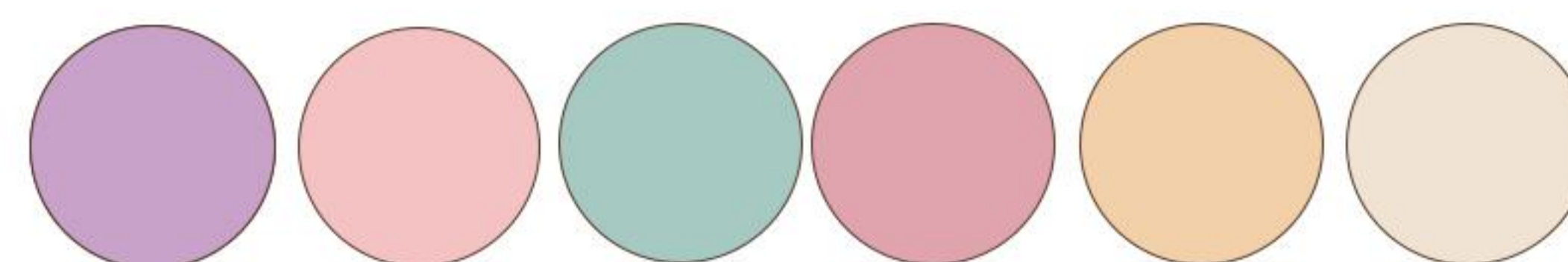
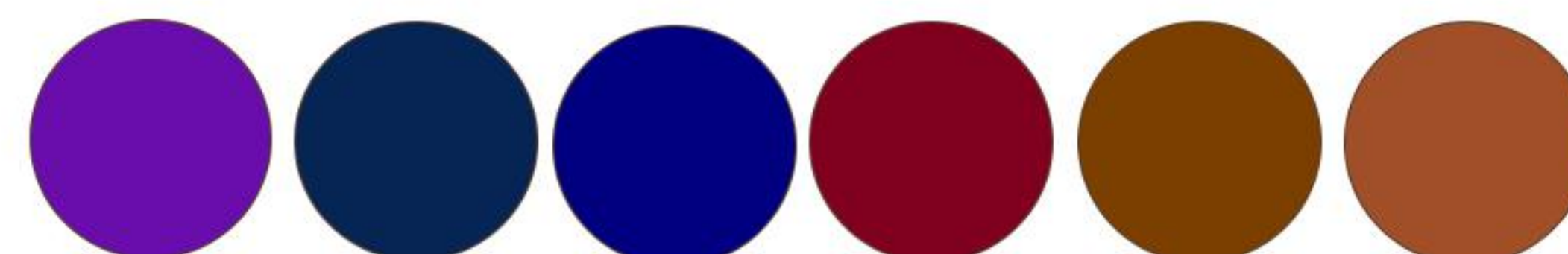
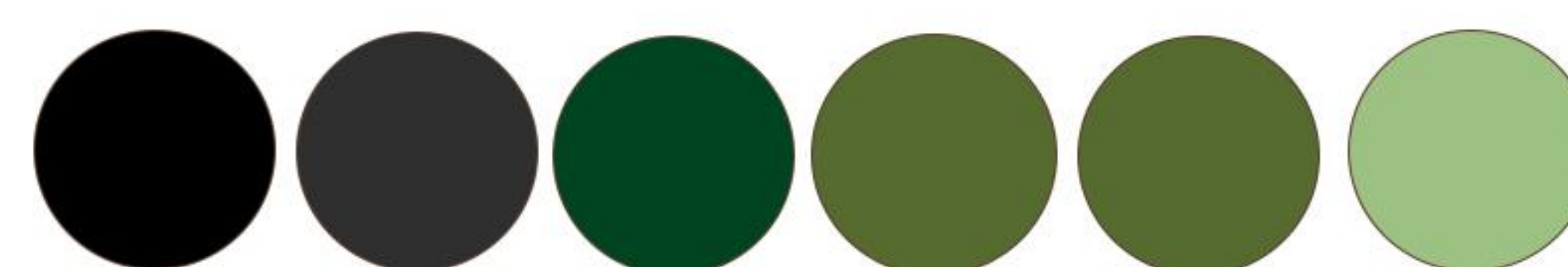

### Heathers Grey

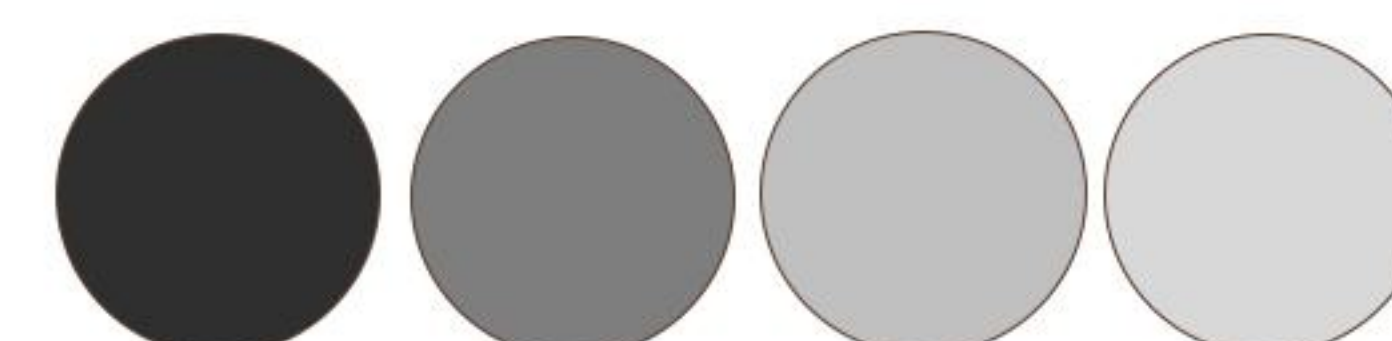



# FX4304

## Cloud Step Jogger

80% Cotton / 20% Polyester  
Fabric Weight: 280 GSM,

### Size

S/M/L/XL/2XL/3XL/4XL

### Description

Construction: Single-stitched seams  
Cuffs for a clean finish  
Rib: 2x2 rib at cuffs and hem for snug fit.

### Whites

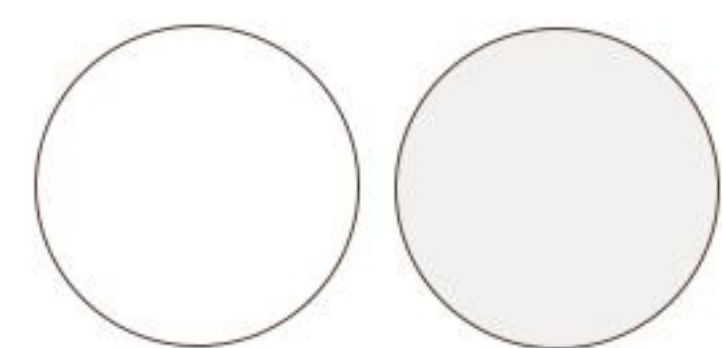

### Colors

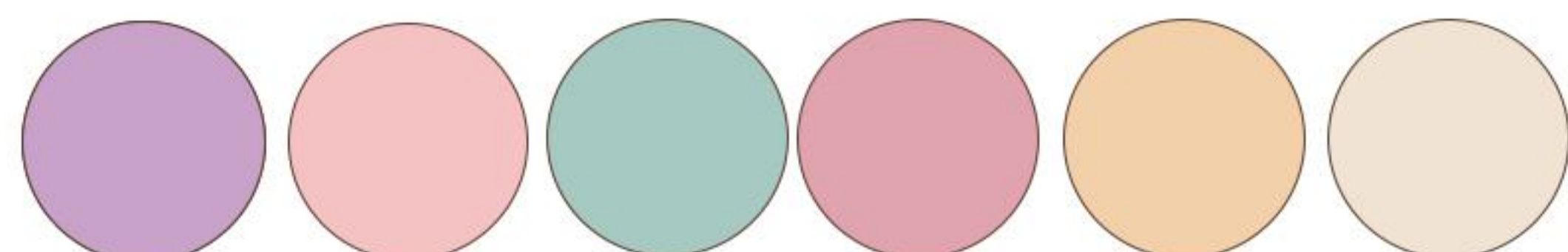
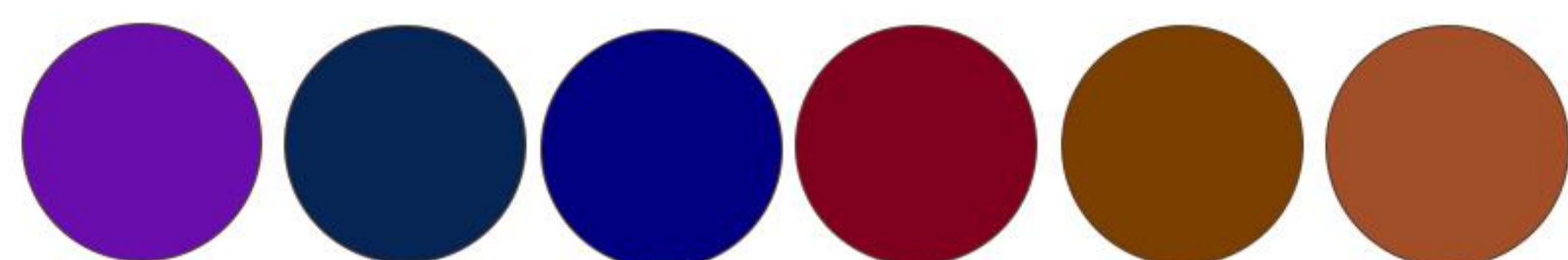
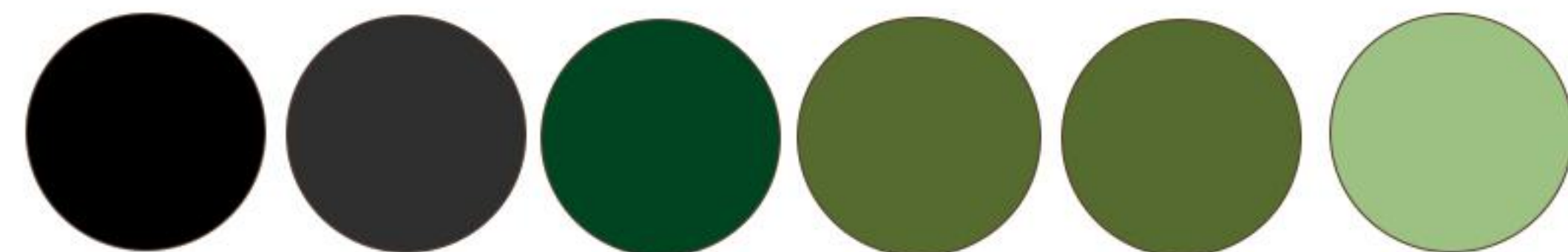

### Heathers Grey

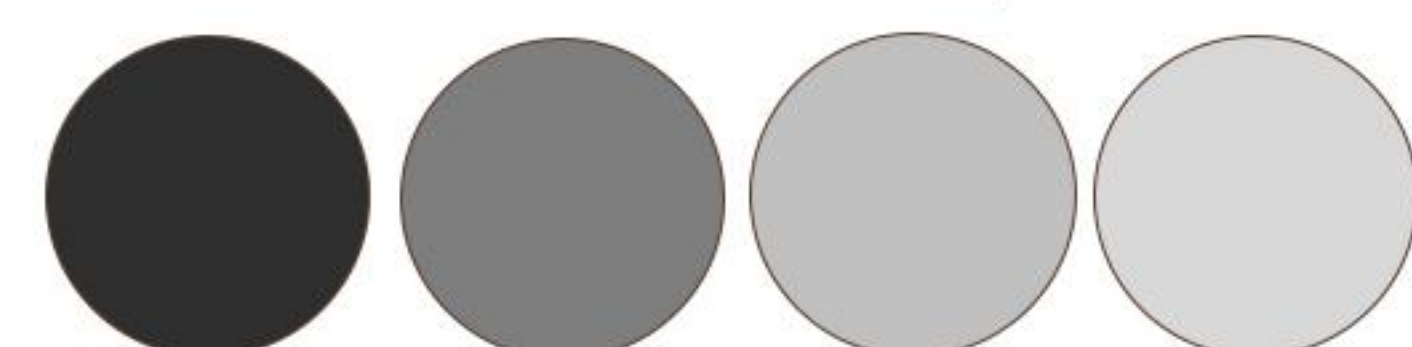



# FX4305

## ComfiTrek Joggers

Fabric: 100% cotton Fleece  
Fabric Weight: 300 GSM,

### Size

S/M/L/XL/2XL/3XL/4XL

### Description

Construction: Single-stitched seams  
Cuffs for a clean finish  
Contemporary silhouette with ribbed  
Rib: 2x2 rib at cuffs and hem for snug fit.

### Whites

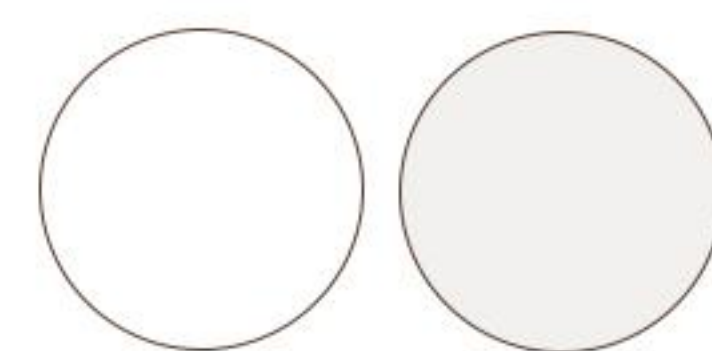

### Colors

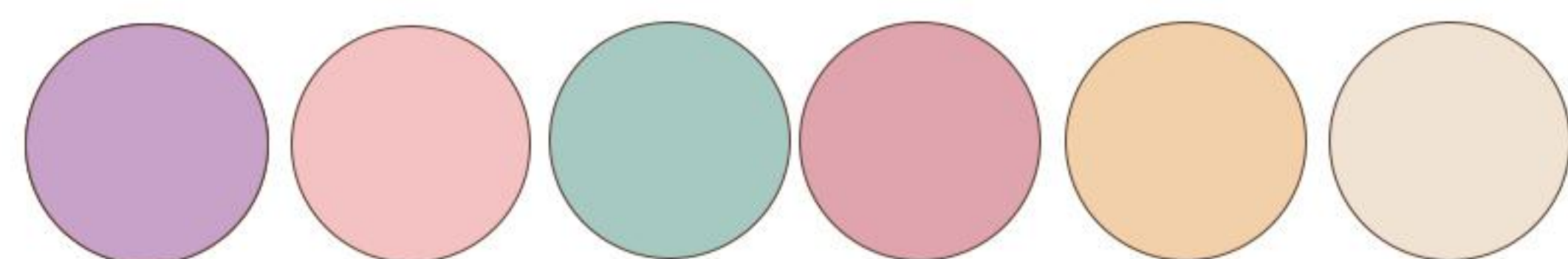
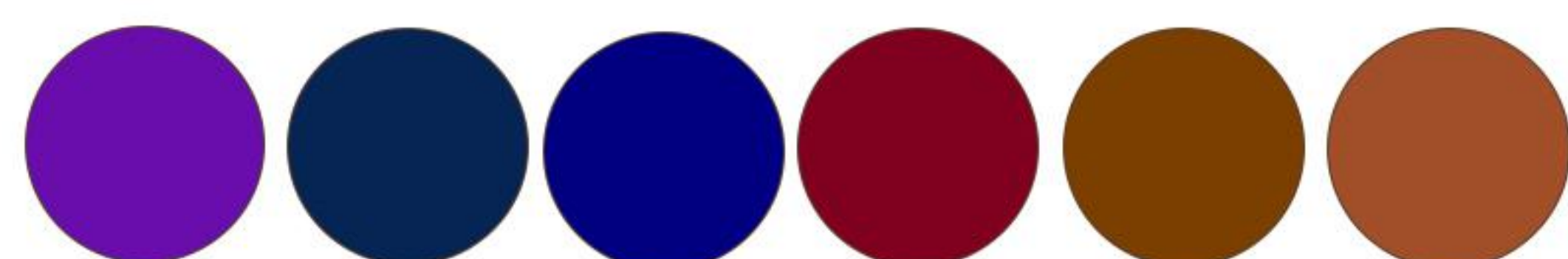
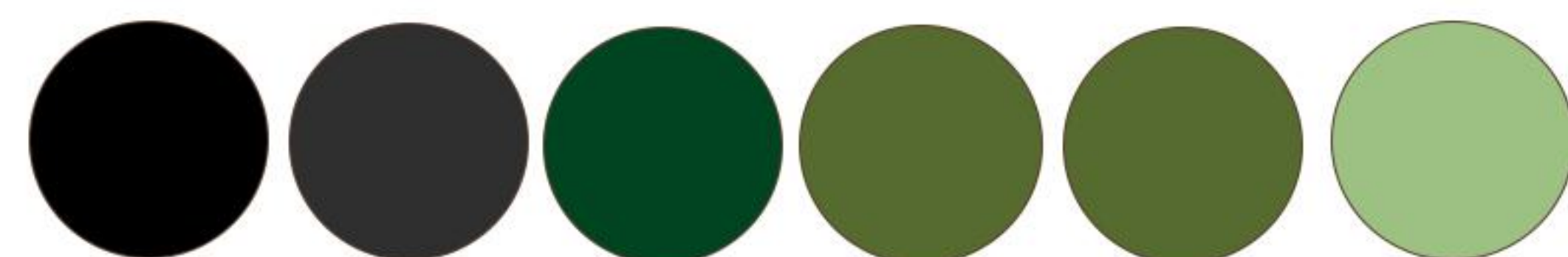

### Heathers Grey

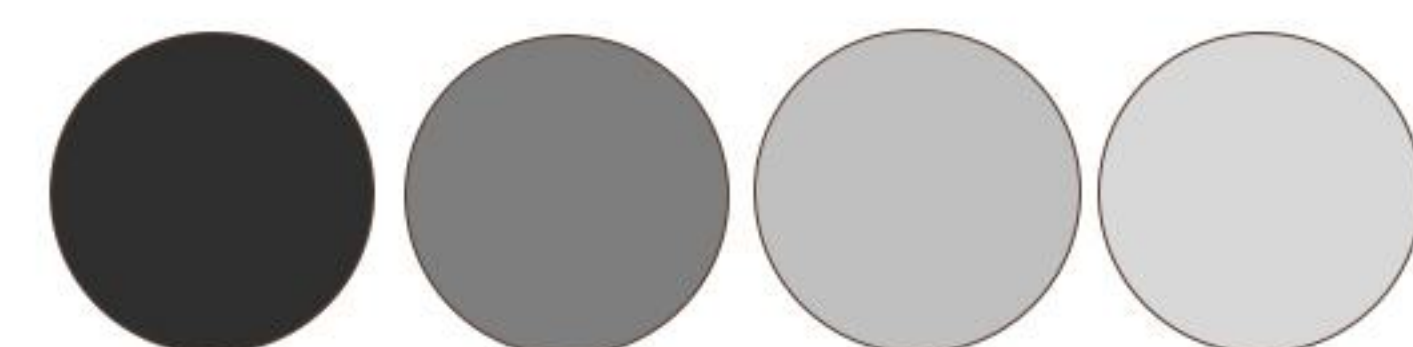



# **FX4306**

## **EveryMove Joggers**

80% Cotton / 20% Polyester  
Fabric Weight: 400 GSM,

**Size**  
S/M/L/XL/2XL/3XL/4XL

**Description**  
Construction: Single-stitched seams  
maximum comfort and flexibility  
Contemporary silhouette with ribbed  
Rib: 2x2 rib at cuffs and hem for snug fit.

### **Colors**







# FX4307

## BareSoul Joggers

85% Cotton / 15% Polyester  
Fabric Weight: 280 GSM,

### Size

S/M/L/XL/2XL/3XL/4XL

### Description

Construction: Single-stitched seams  
Elastic waist with drawstring for a secure fit.  
Side and back pockets to keep essentials handy  
Rib: 2x2 rib at cuffs and hem for snug fit.

### Whites

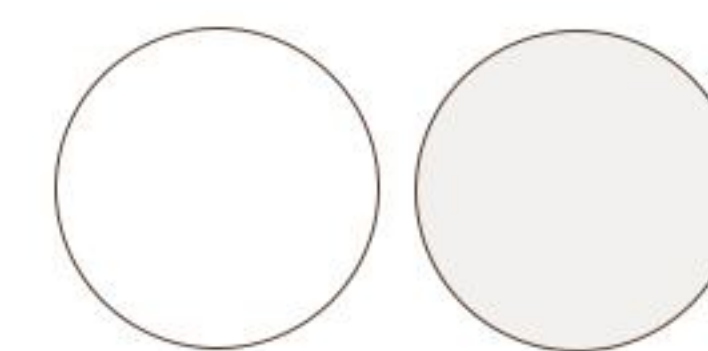

### Colors

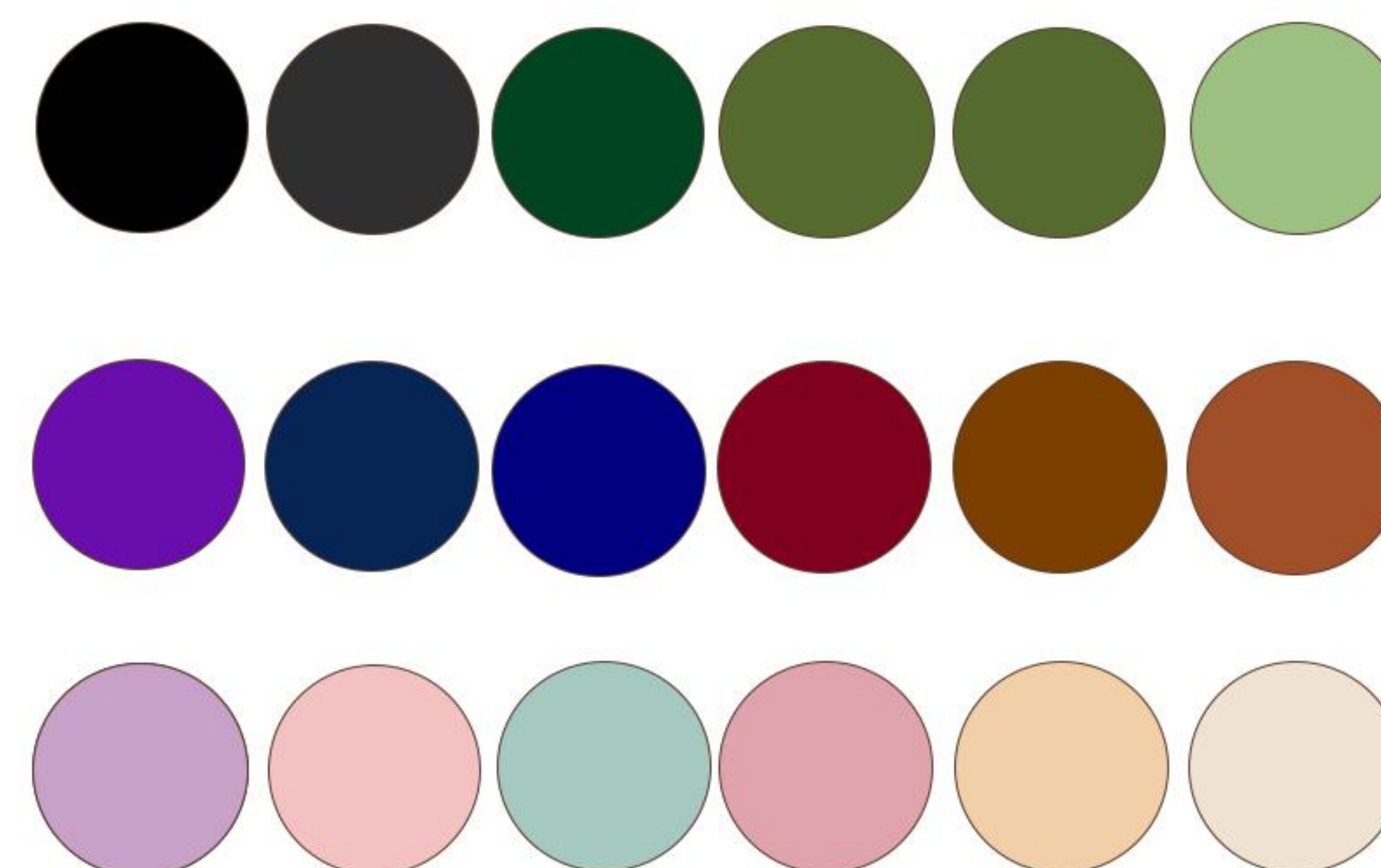

### Heathers Grey

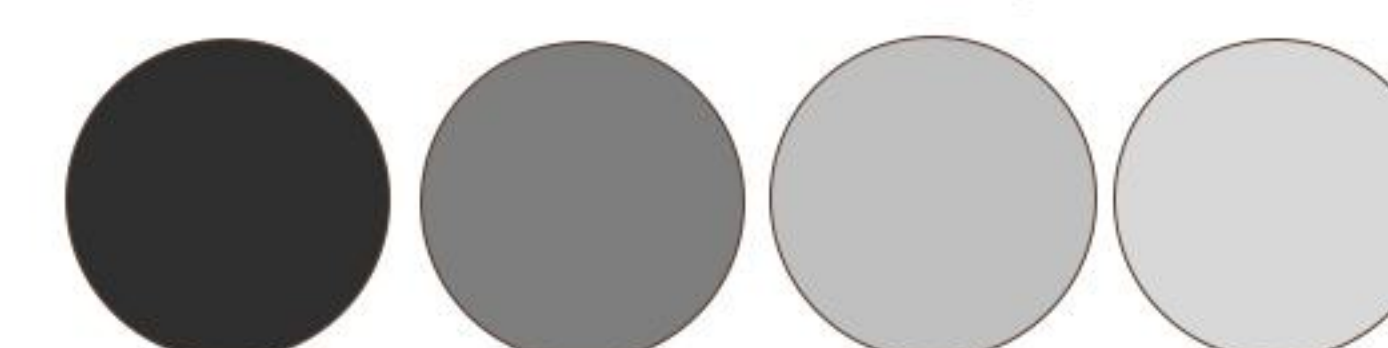





# **FX4308**

## **FlexBase Joggers**

50% Cotton / 50% Polyester  
Fabric Weight: 300 GSM,

### **Size**

S/M/L/XL/2XL/3XL/4XL

### **Description**

Construction: Single-stitched seams  
Elastic waist with drawstring for a secure fit.  
maximum comfort and flexibility,  
Side and back pockets to keep essentials handy.  
Rib: 2x2 rib at cuffs and hem for snug fit.

### **Colors**

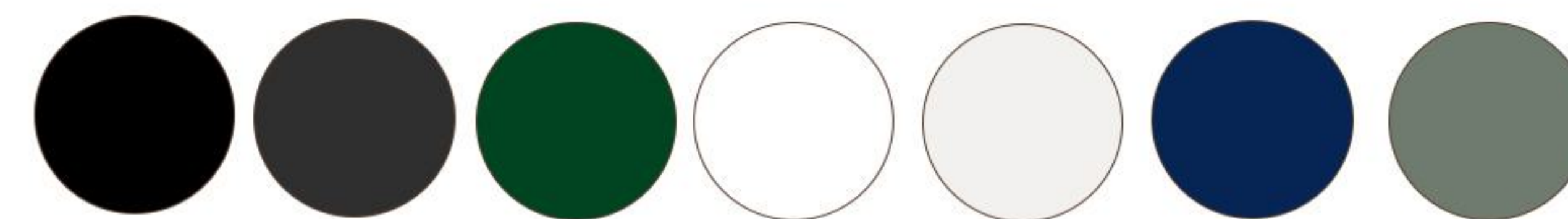



# SWEATSHIRT

## WRAP YOURSELF IN STYLE

Foxthread sweatshirts bring a fresh twist to casual comfort. Designed with premium fabric and modern fits, they're perfect for those who love to keep it simple yet stylish. Stay cozy during cool days while expressing your personality through effortless fashion that matches every vibe. Foxthread sweatshirts bring a fresh







# FX4401

## Hype Layers Classic

Fabric: 100% cotton Fleece

**Fabric Weight** - 300 GSM

### Size

S/M/L/XL/2XL/3XL/4XL

### Description

Ribbed cuffs and hem for snug feel

Oversize Boxy Fit

Warm fleece inner lining

Minimal, stylish design suitable for all seasons

Soft, breathable cotton-blend fabric

2x2 rib at ankle cuff

### Colors

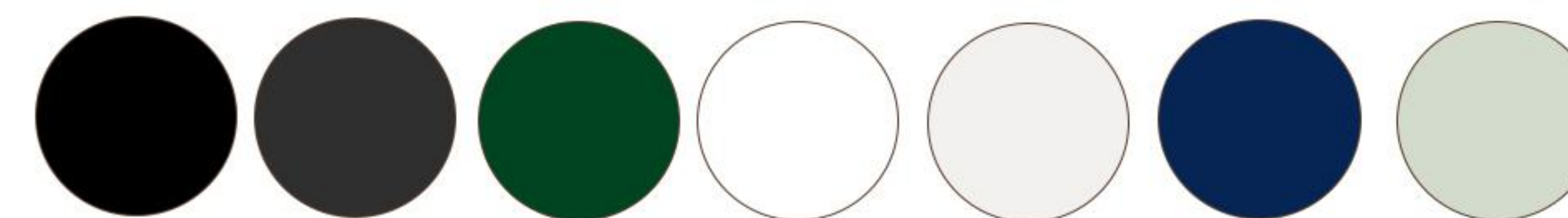



# FX4402

## Foxthread Classic Crew

Fabric: 100% cotton Fleece  
Fabric Weight - 350 GSM

### Size

S/M/L/XL/2XL/3XL/4XL

### Description

Ribbed cuffs and hem for snug feel  
Oversize  
Warm fleece inner lining  
Minimal, stylish design suitable for all seasons  
2x2 rib at ankle cuff

### Whites

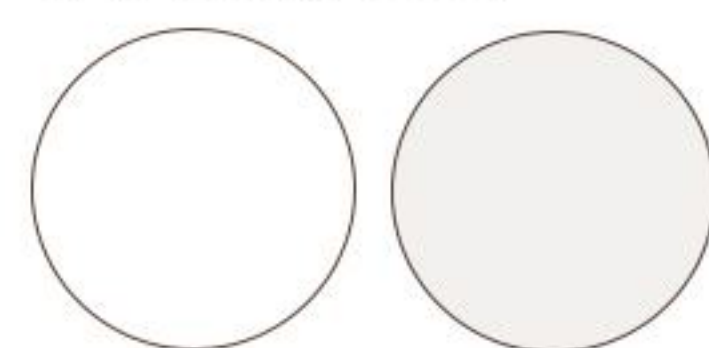

### Colors

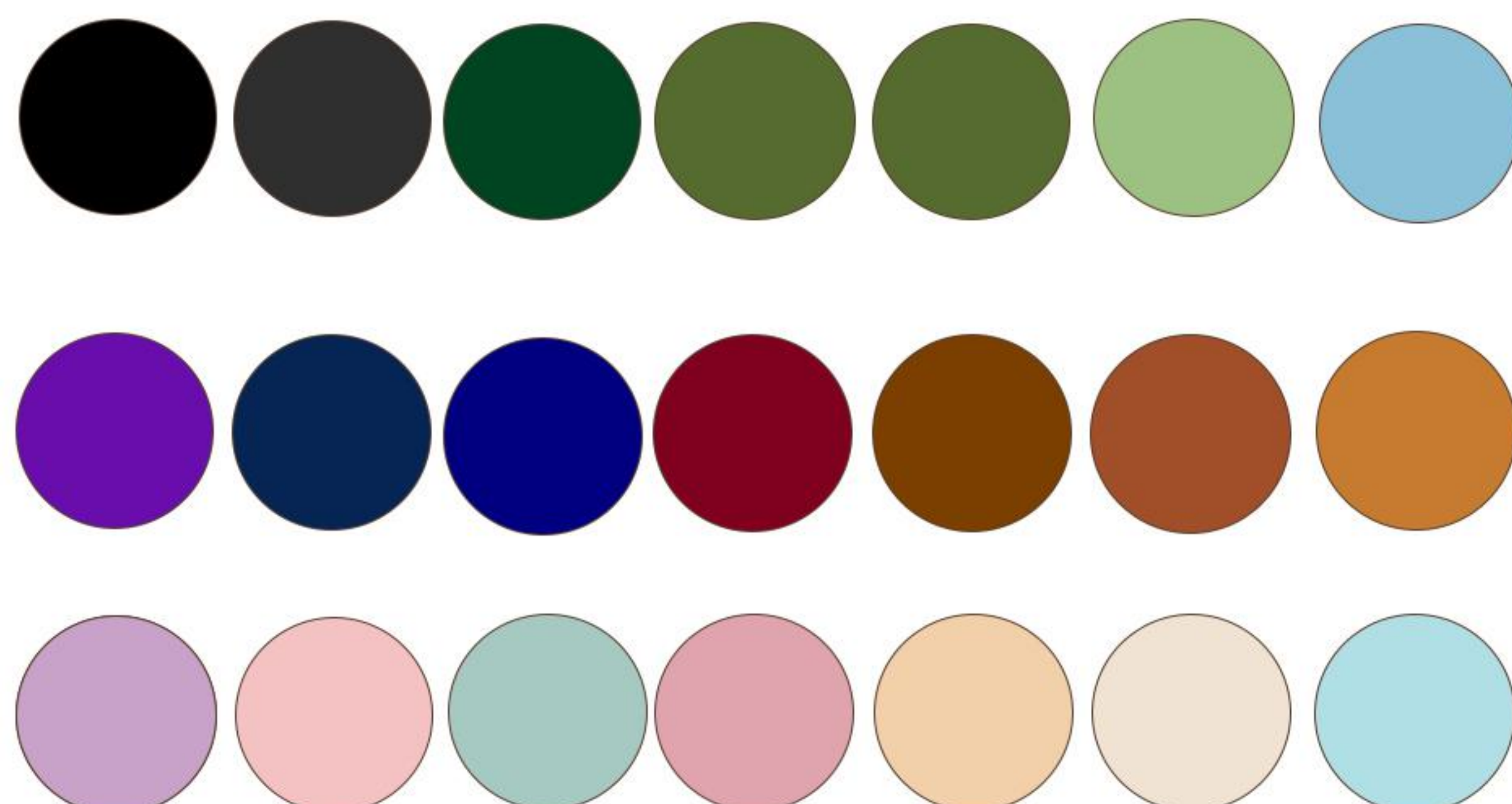

### Heathers Grey

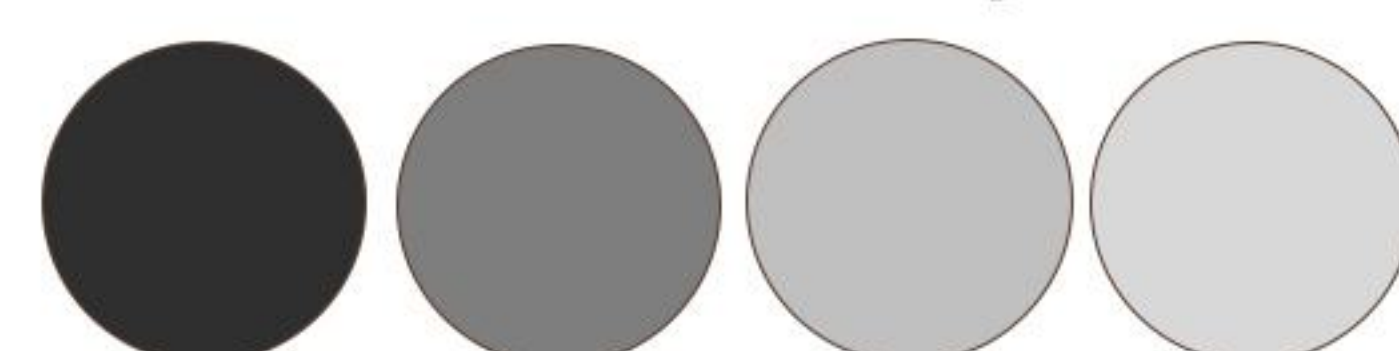



# FX4403

## Everyday Fox Sweatshirt

Fabric: 100% cotton Fleece  
Fabric Weight - 280 GSM

Size  
S/M/L/XL/2XL/3XL/4XL

### Description

Ribbed cuffs and hem for snug feel  
Warm fleece inner lining  
Minimal, stylish design suitable for all seasons  
Soft, breathable cotton-blend fabric  
2x2 rib at ankle cuff

### Whites

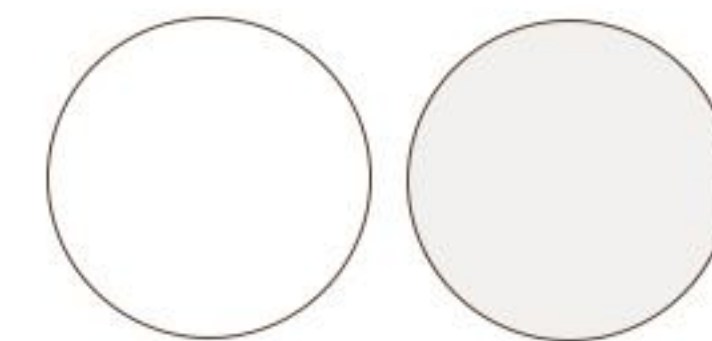

### Colors



### Heathers Grey

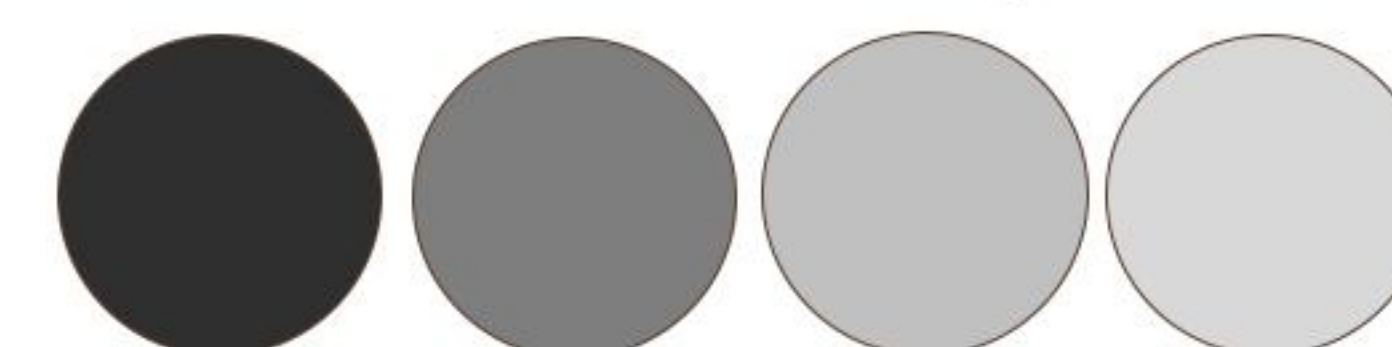





# FX4404

## Fox thread Prime Kint

**Fabric-** 80% Cotton / 20% Polyester

**Fabric Weight** -280 GSM

### Size

S/M/L/XL/2XL/3XL/4XL

### Description

Minimal, stylish design suitable for all seasons

Soft, breathable cotton-blend fabric

Rib Neckline

2x2 rib at ankle cuff

### Whites

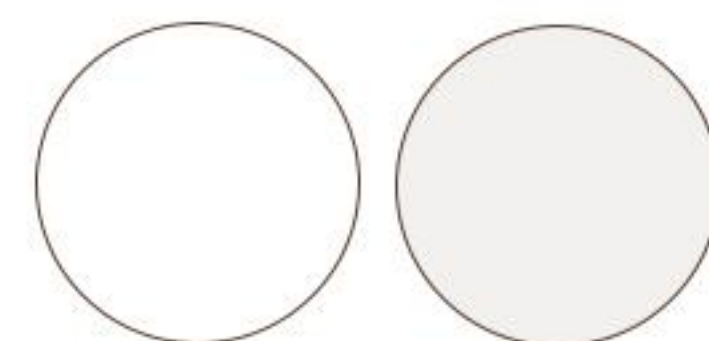

### Colors

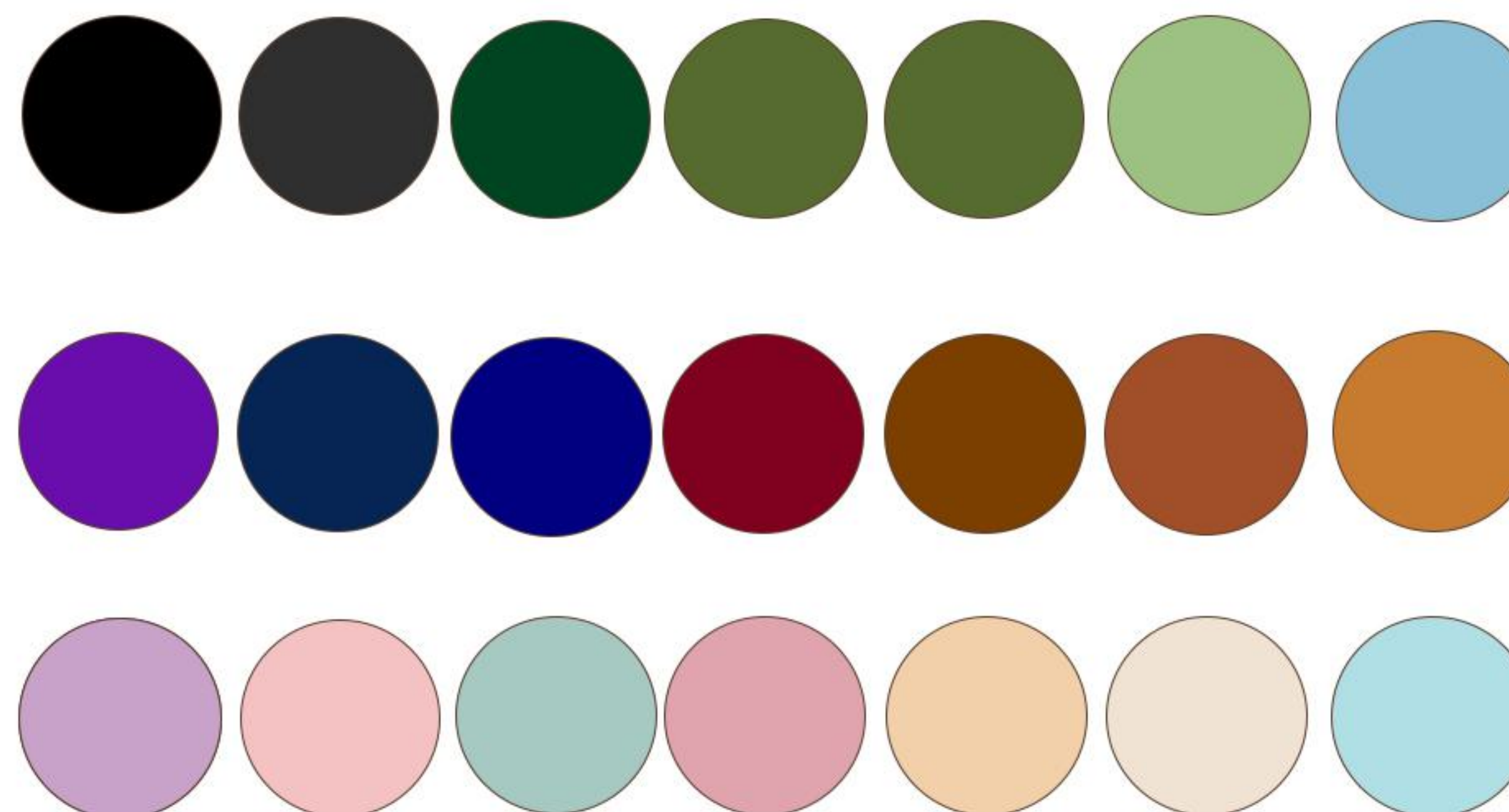

### Heathers Grey

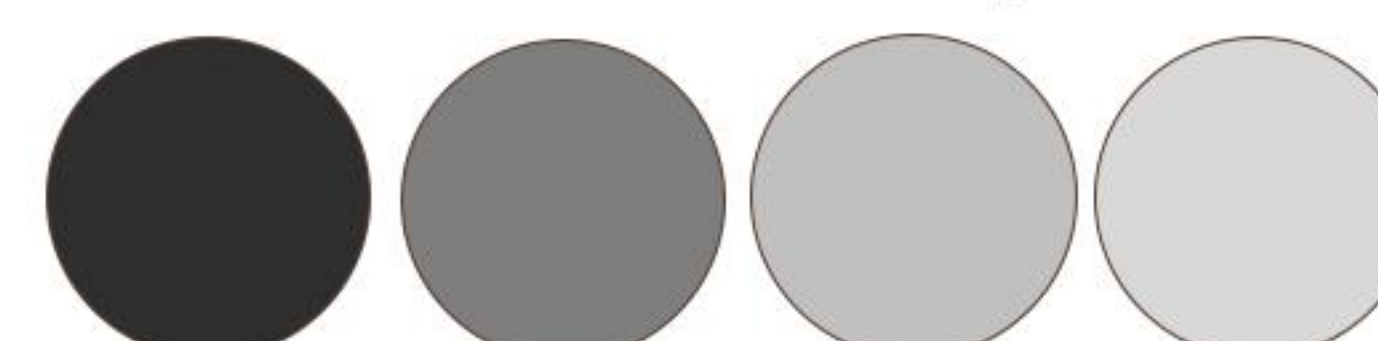





# FX4405

## Classic Crew

Fabric: 100% cotton Fleece  
Fabric Weight - 350 GSM

### Size

S/M/L/XL/2XL/3XL/4XL

### Description

Ribbed cuffs and hem for snug feel  
Warm fleece inner lining  
Minimal, stylish design suitable for all seasons  
Soft, breathable cotton-blend fabric  
2x2 rib at ankle cuff

### Whites

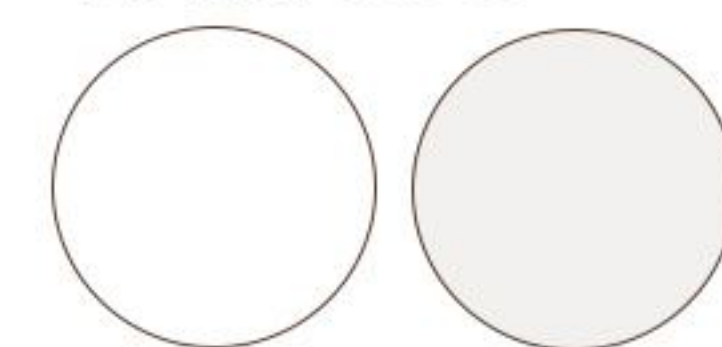

### Colors

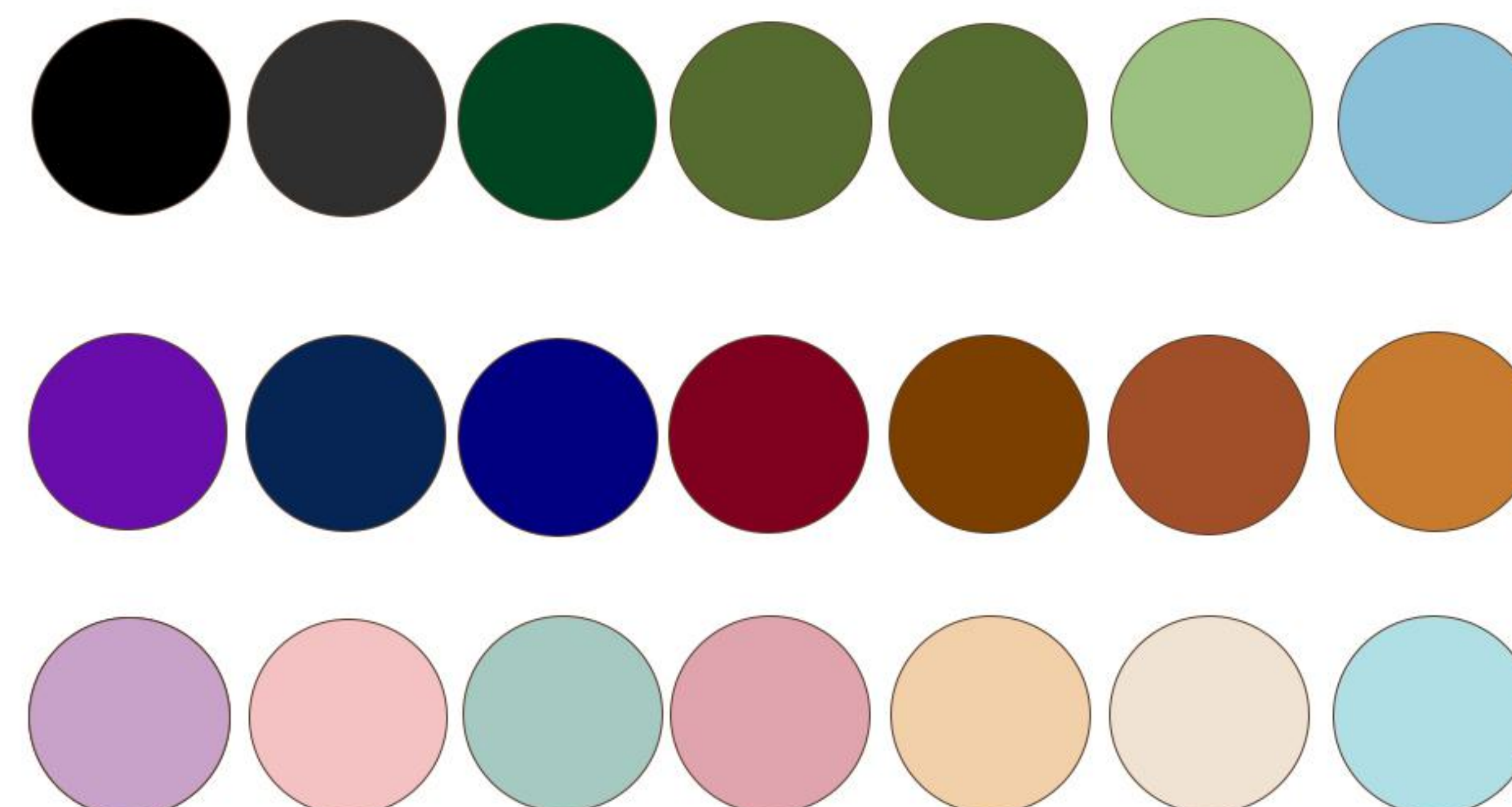

### Heathers Grey

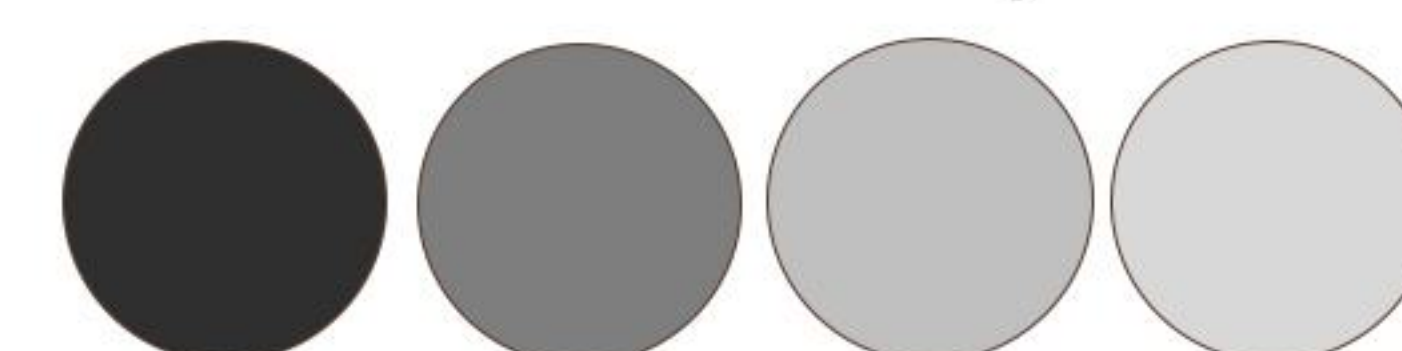



# FX4406

## PureForm Sweatshirt

**Fabric-** 85% Cotton / 15% Polyester

**Fabric Weight** -300 GSM

### Size

S/M/L/XL/2XL/3XL/4XL

### Description

Ribbed cuffs and hem for snug feel

Warm fleece inner lining

Minimal, stylish design suitable for all seasons

Soft, breathable cotton-blend fabric

2x2 rib at ankle cuff

### Whites

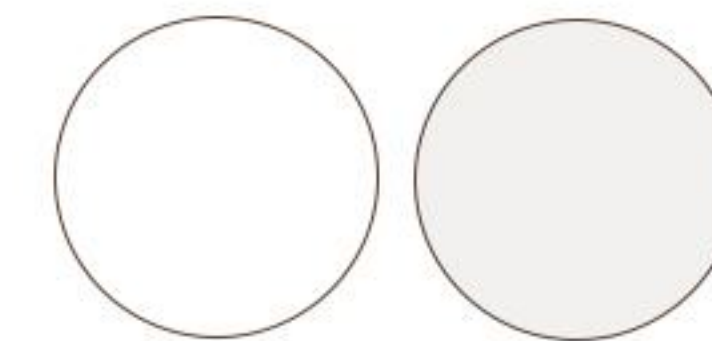

### Colors

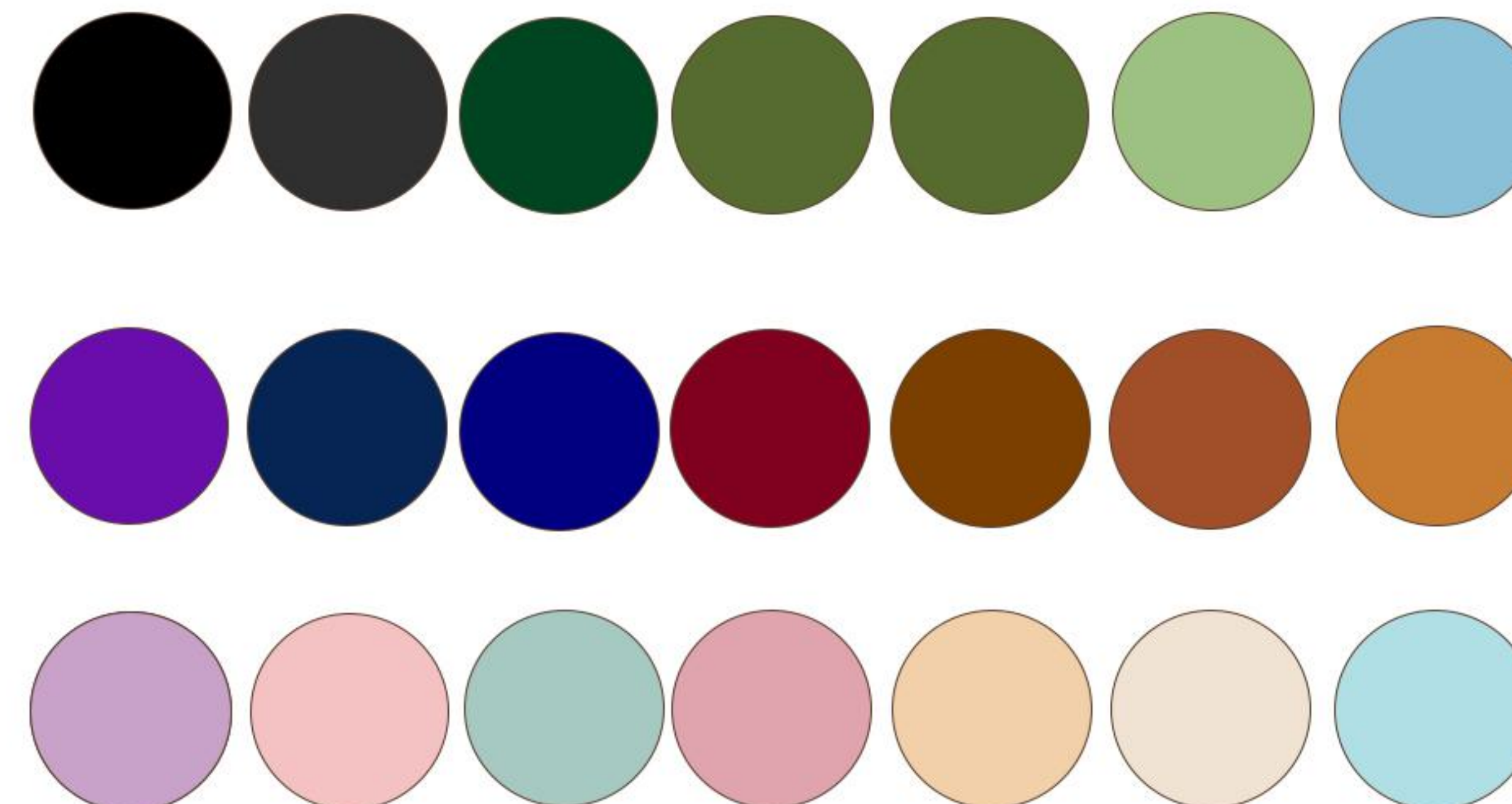

### Heathers Grey

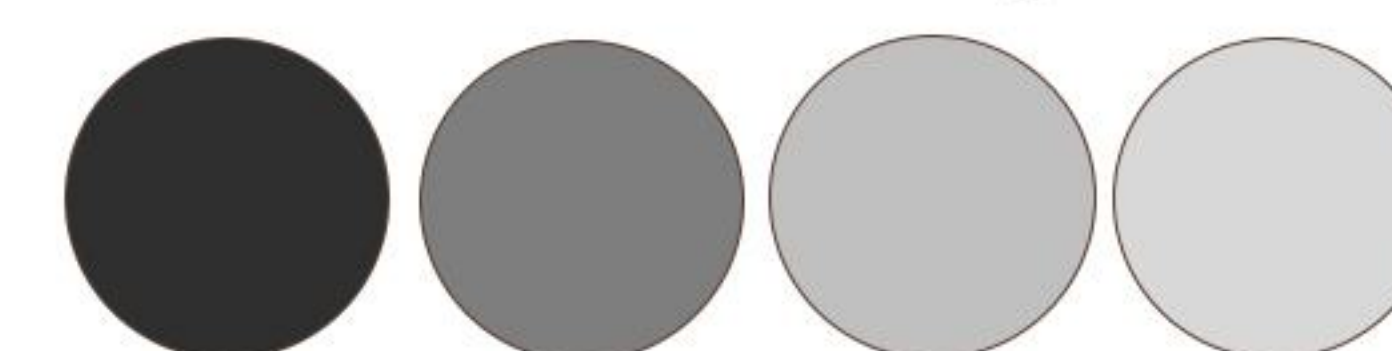





# FX4407

## DailyCore Sweatshirt

**Fabric-** 85% Cotton / 15% Polyester

**Fabric Weight** -350 GSM

### Size

S/M/L/XL/2XL/3XL/4XL

### Description

Warm fleece inner lining

Minimal, stylish design suitable for all seasons

Oversize

2x2 rib at ankle cuff

### Whites

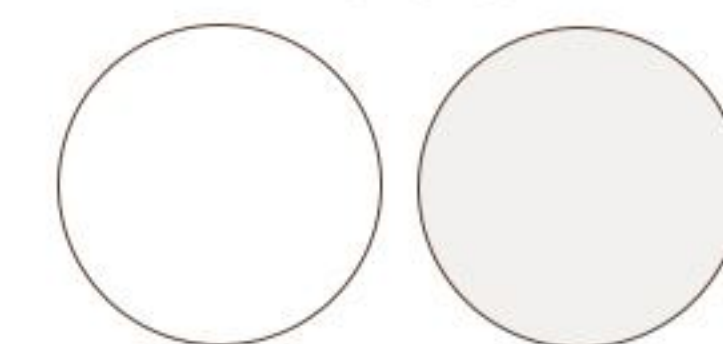

### Colors

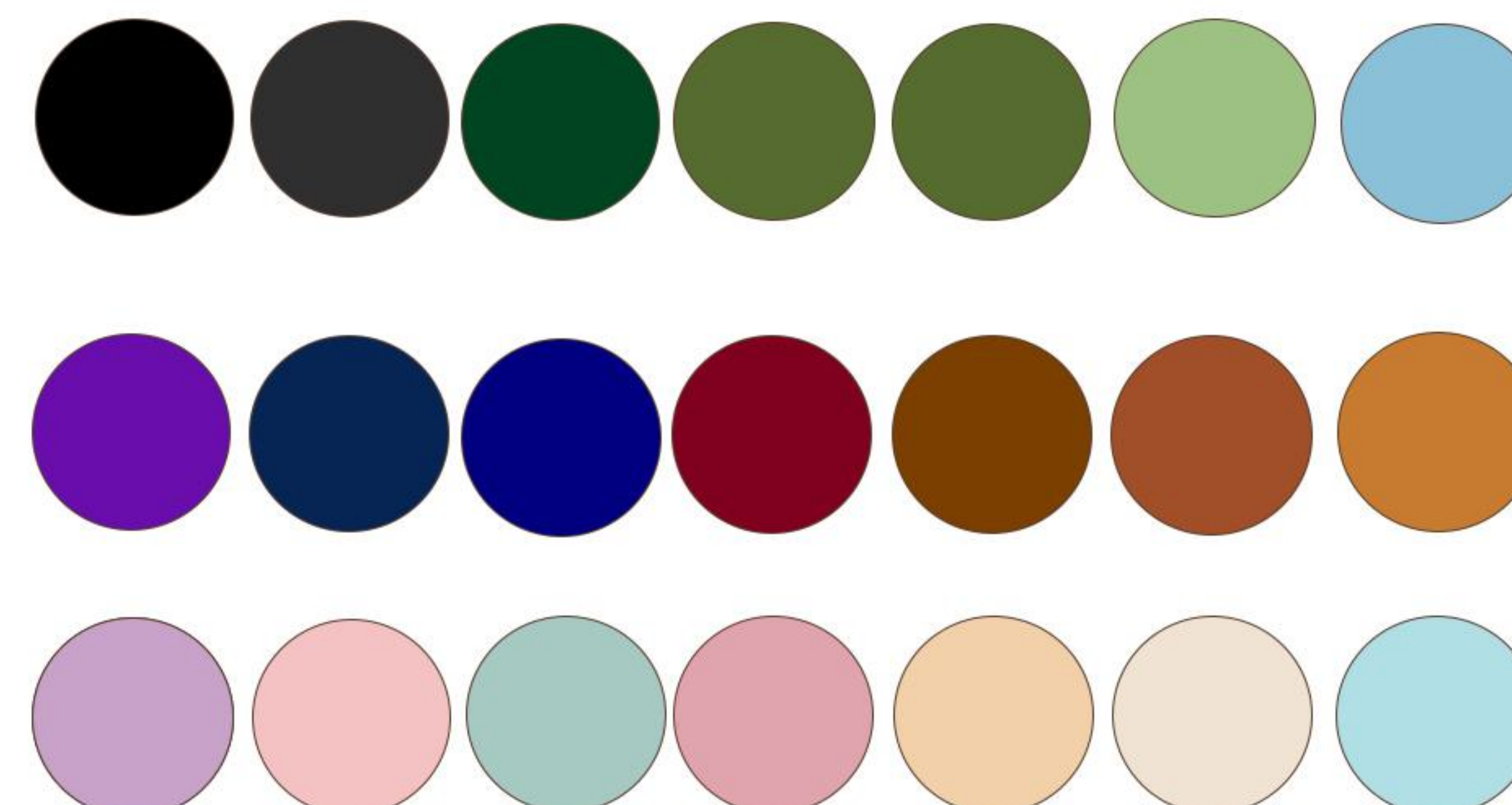

### Heathers Grey

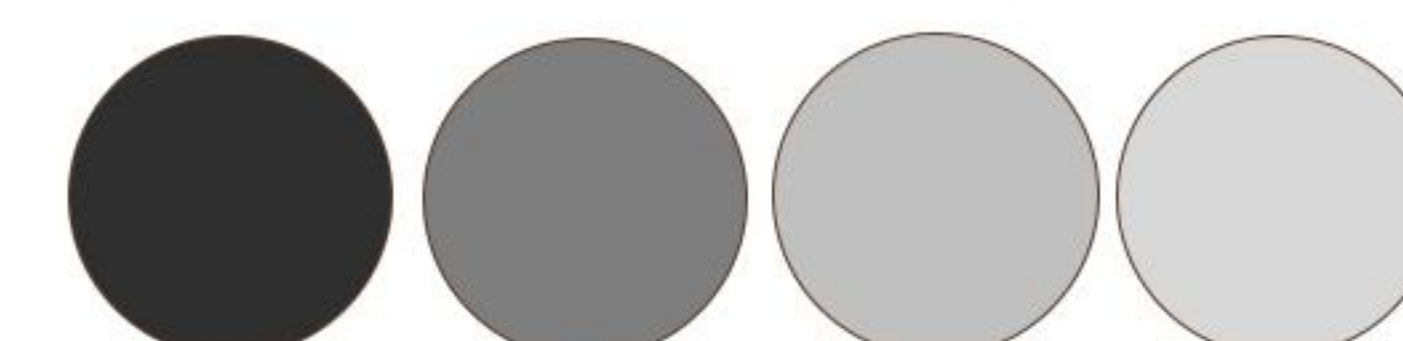



# FX4408

## RestMode Sweatshirt

**Fabric-** 80% Cotton / 20% Polyester

**Fabric Weight** - 400 GSM

### Size

S/M/L/XL/2XL/3XL/4XL

### Description

Warm fleece inner lining

Minimal, stylish design suitable for all seasons

Soft, breathable cotton-blend fabric

2x2 rib at ankle cuff

### Colors

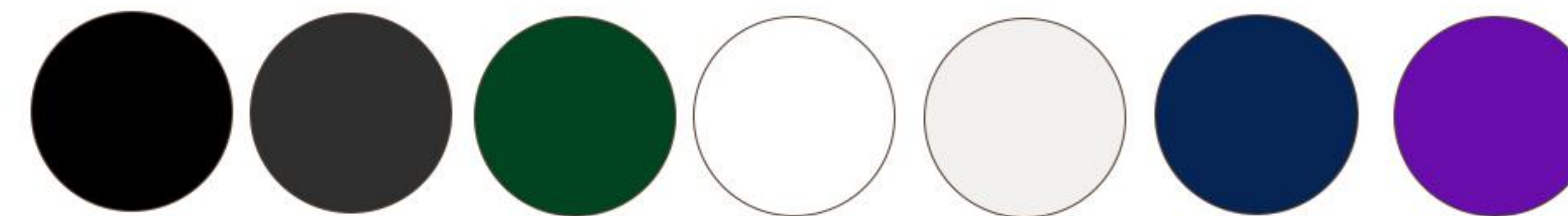



# FX4409

## SoftSoul Sweatshirt

**Fabric-** 80% Cotton / 20% Polyester  
**Fabric Weight** - 300 GSM

**Size**  
S/M/L/XL/2XL/3XL/4XL

**Description**  
Warm fleece inner lining  
Minimal, stylish design suitable for all seasons  
Comfortable relaxed fit  
2x2 rib at ankle cuff

### Whites

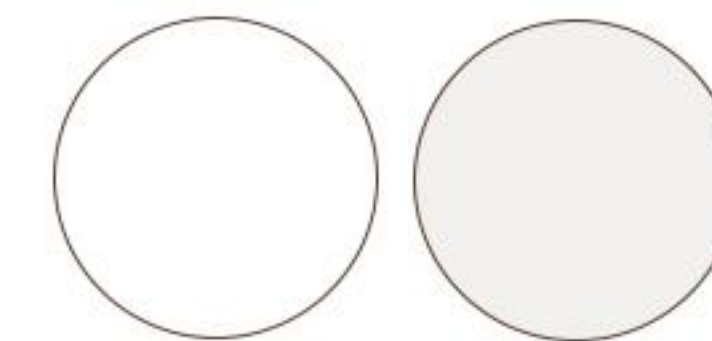

### Colors

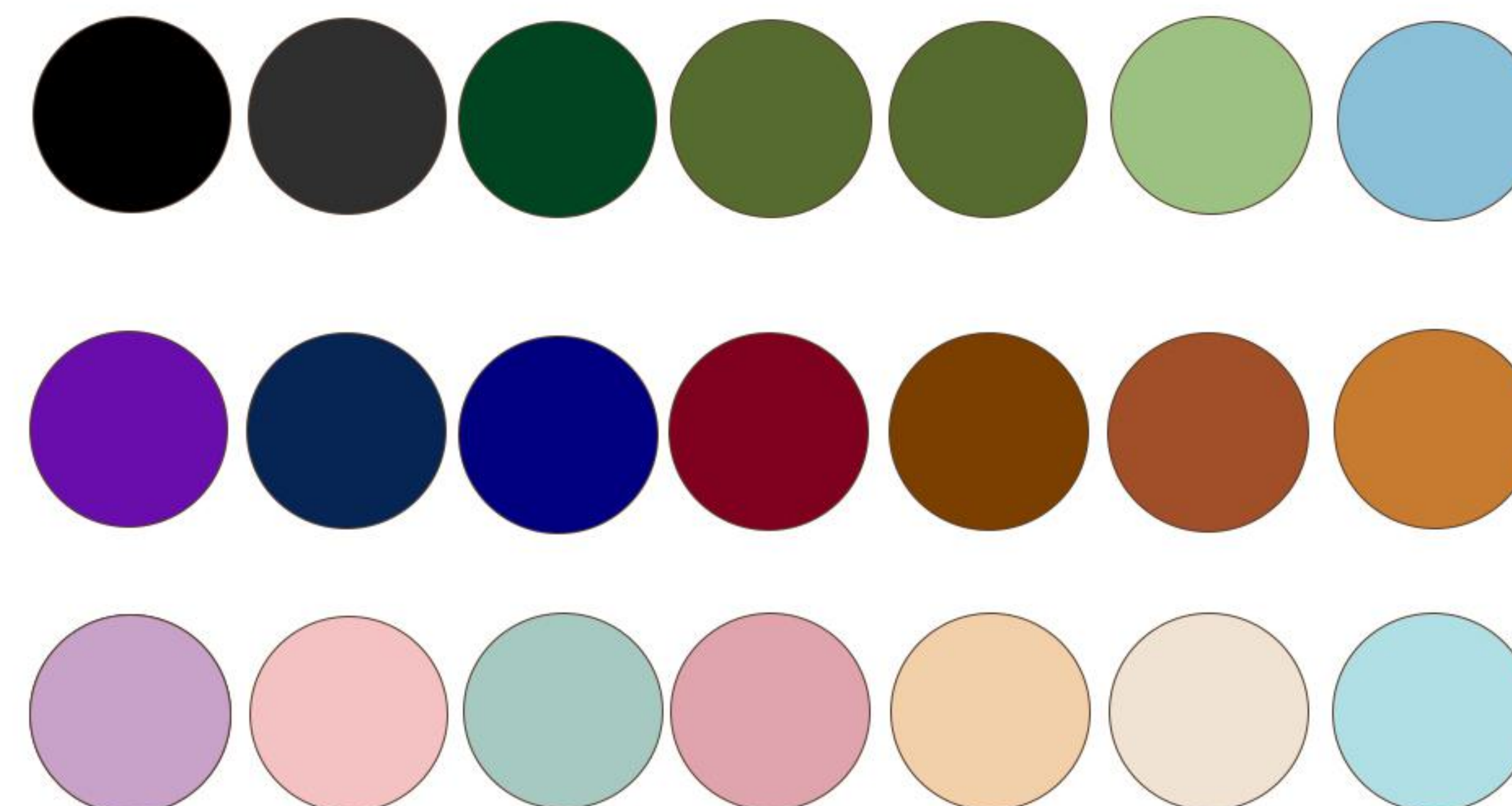

### Heathers Grey

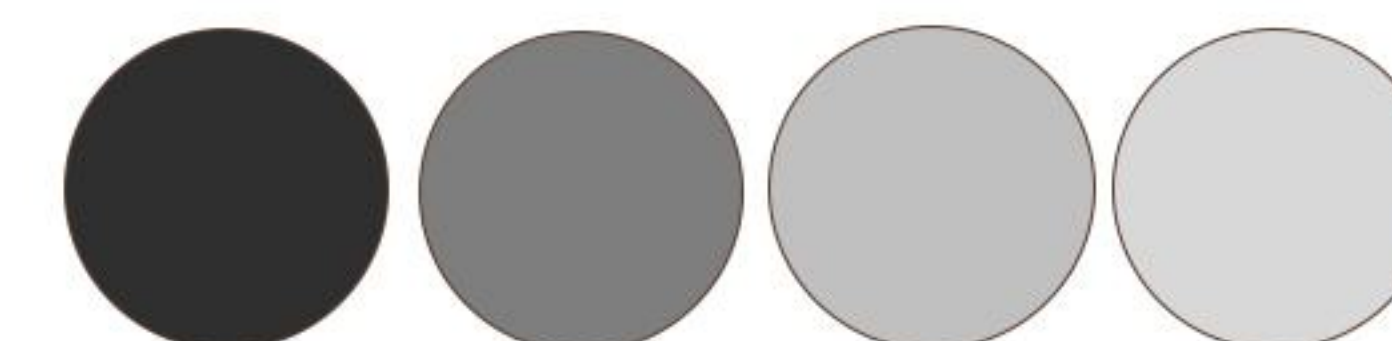



# FX4410

## Foxth Luxe Crew

Fabric 50% Cotton / 50% Polyester

**Fabric Weight** - 350 GSM

### Size

S/M/L/XL/2XL/3XL/4XL

### Description

Warm fleece inner lining

Minimal, stylish design suitable for all seasons

Comfortable relaxed fit

2x2 rib at ankle cuff

### Whites

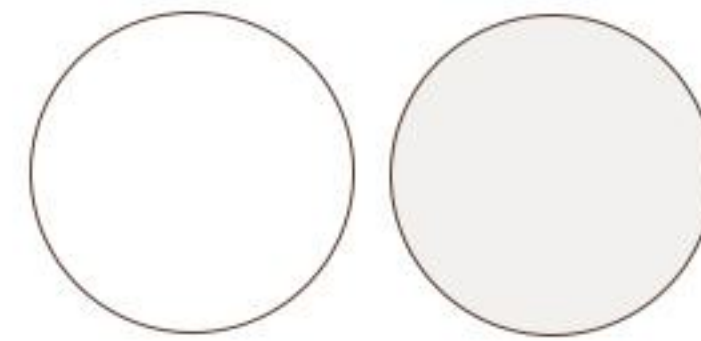

### Colors

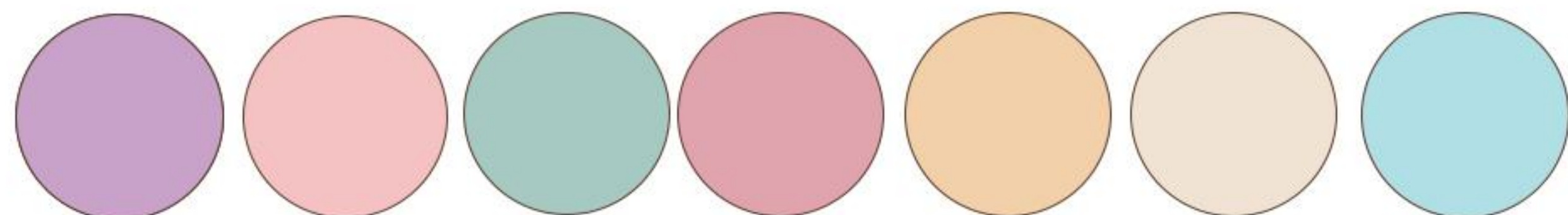

### Heathers Grey

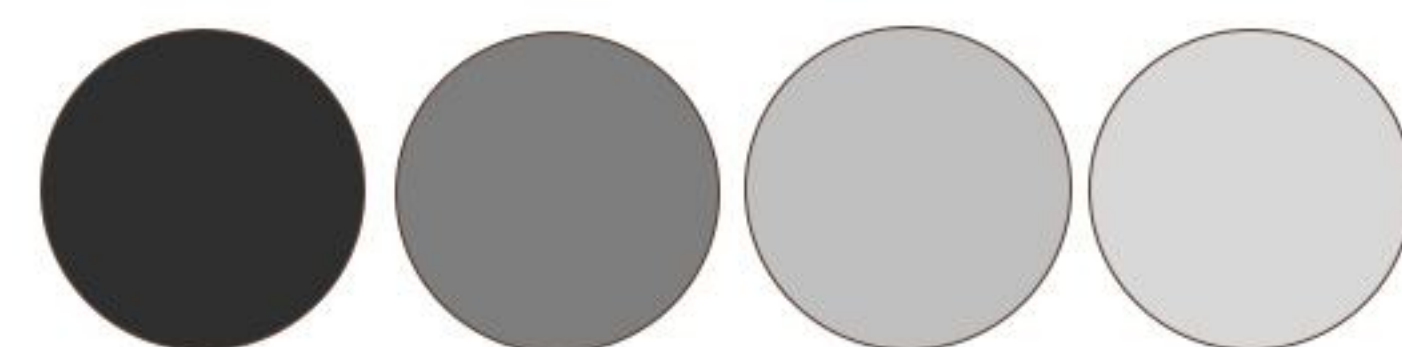



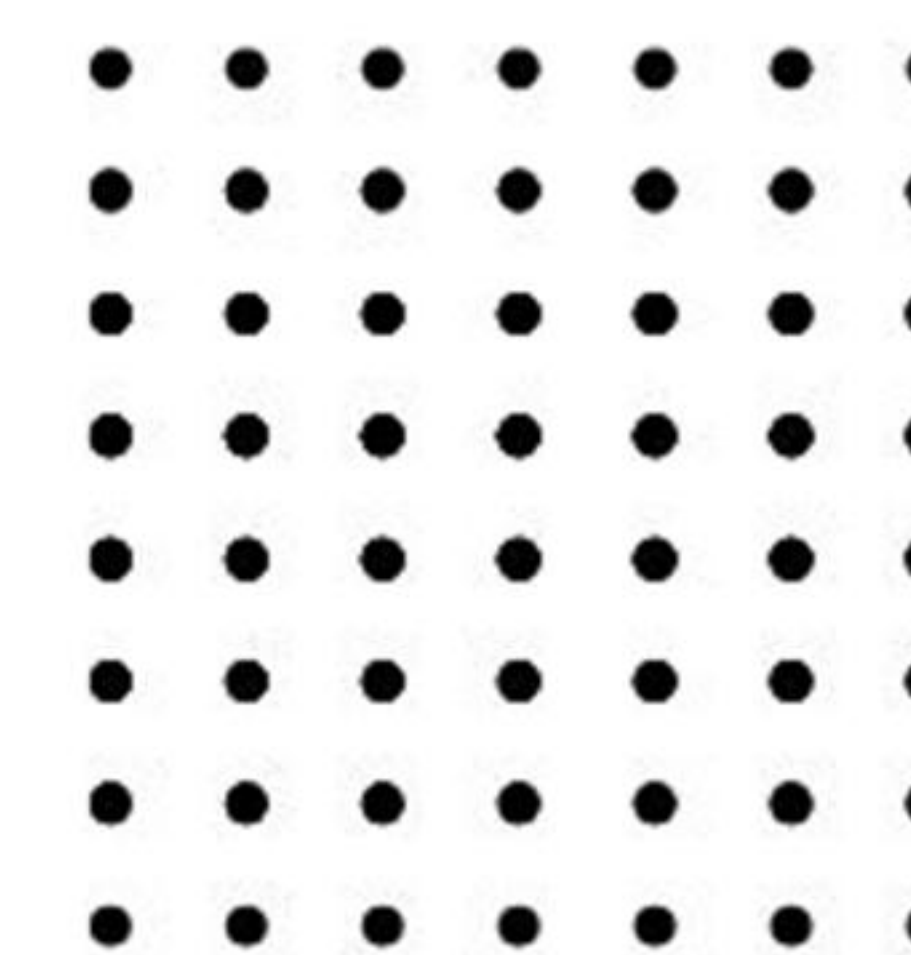

FOX  
TH  
READ

## **SUNGGLE UP IN FOXTHREAD STYLE**

Foxthread kids' T-shirts are made for play, comfort, and confidence. With soft fabrics, fun colors, and lasting quality, they're perfect for every adventure big or small. Designed to keep up with their energy, these tees bring joy and comfort to every moment.







# FX7001

## Play Fox Tee

**Fabric-** 100% Cotton  
Fabric Weight: 160 GSM,

**Size**  
XS/S/M/L/XL

**Description**  
Soft, breathable cotton fabric  
Durable stitching for lasting wear  
1x1 rib at neck collar

### Whites

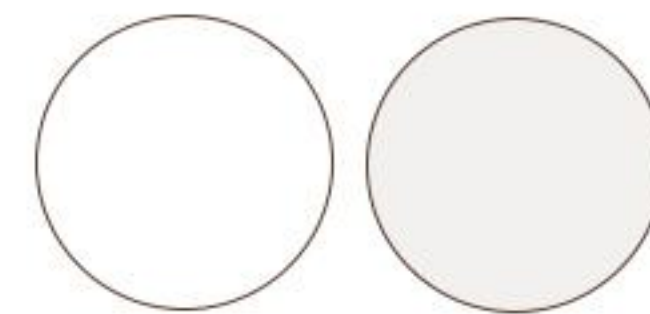

### Colors

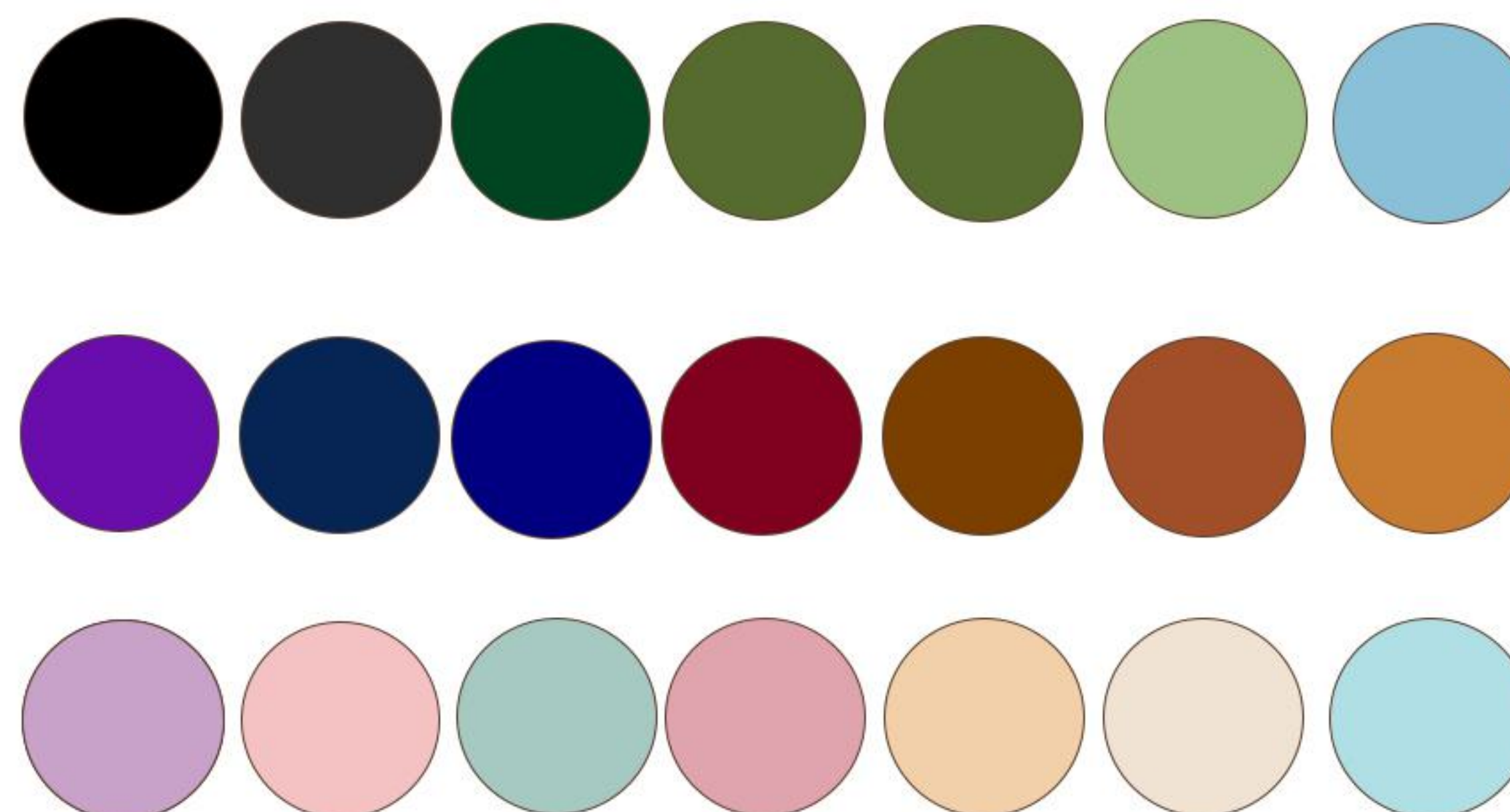

### Heathers Grey

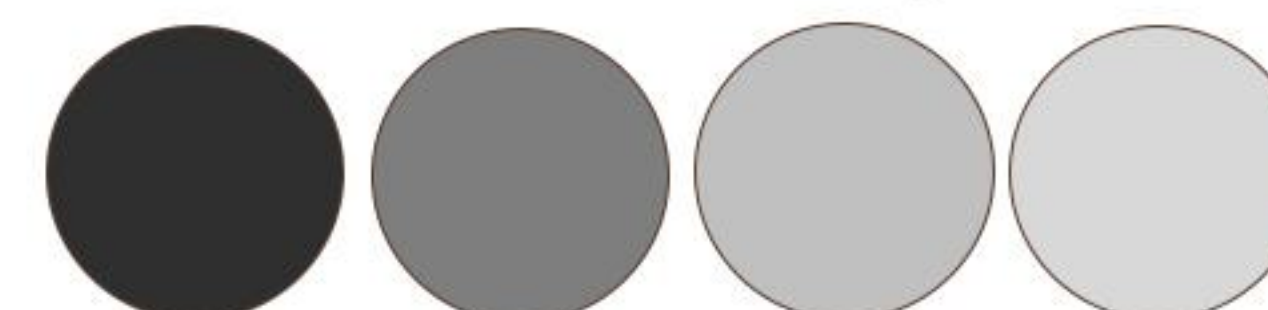





# FX7002

## Tiny Tales Tee

**Fabric-** 100% Cotton  
Fabric Weight: 145 GSM,

**Size**  
XS/S/M/L/XL

**Description**  
Soft, breathable cotton fabric  
Durable stitching for lasting wear  
1x1 rib at neck collar

### Whites

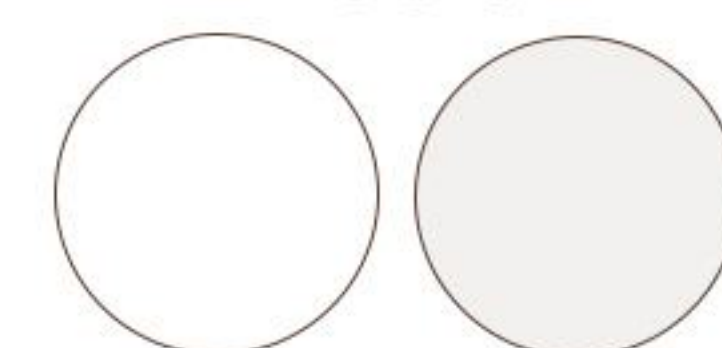

### Colors

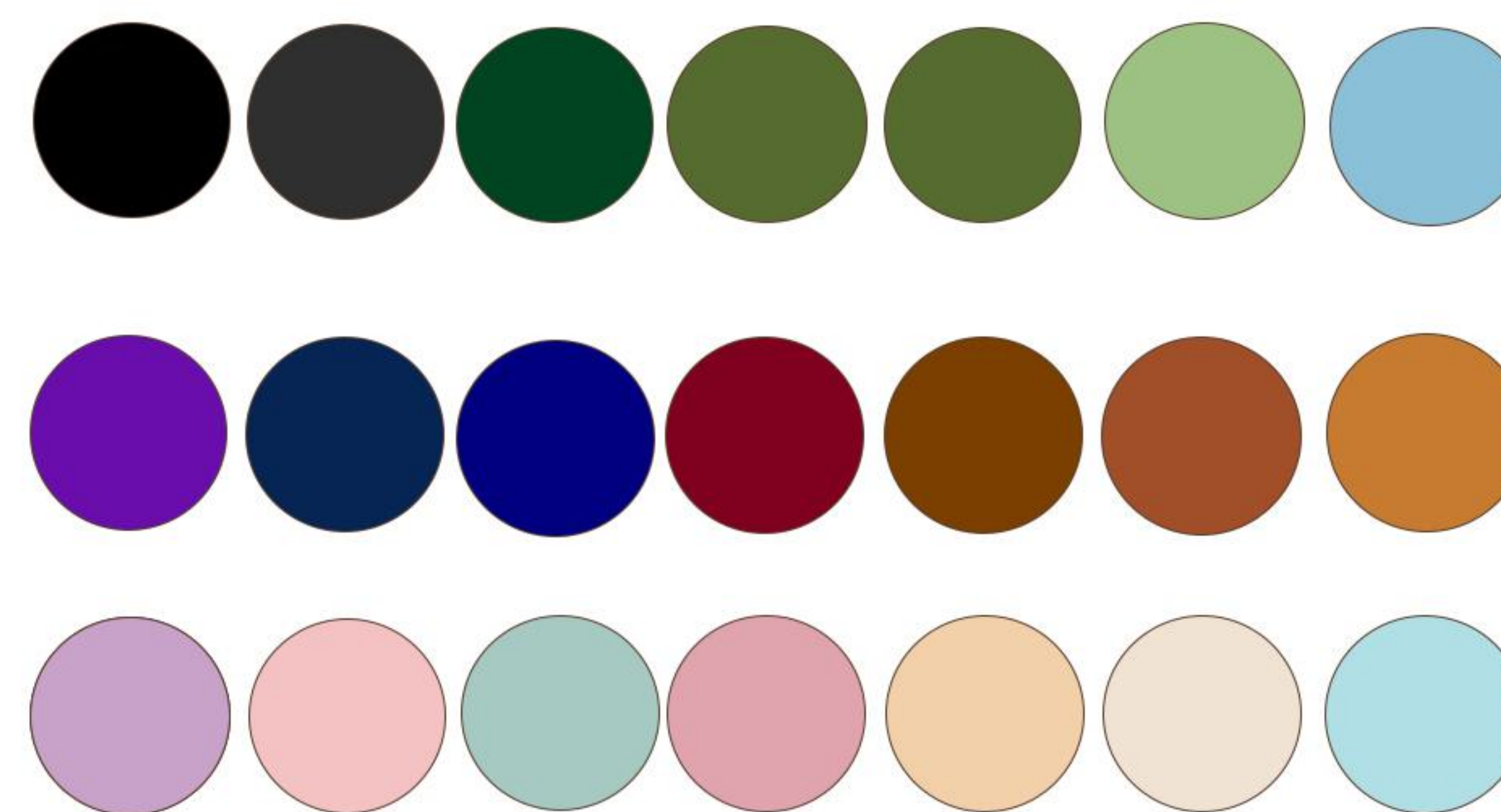

### Heathers Grey

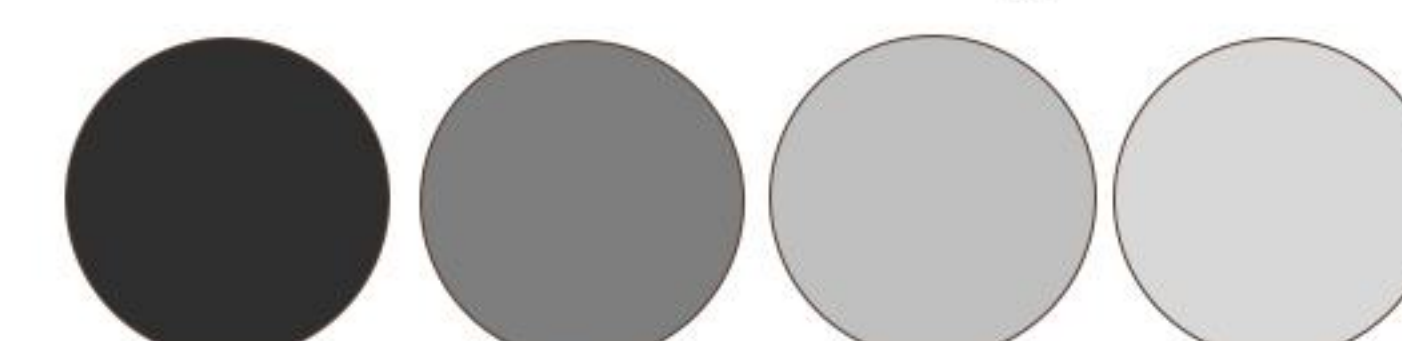





# **FX7003**

## **Everyday Cubs Tee**

**Fabric-** 100% Combed Cotton  
Fabric Weight: 160 GSM,

**Size**  
XS/S/M/L/XL

**Description**  
Soft, breathable cotton fabric  
Durable stitching for lasting wear  
Versatile everyday style  
1x1 rib at neck collar

### **Whites**

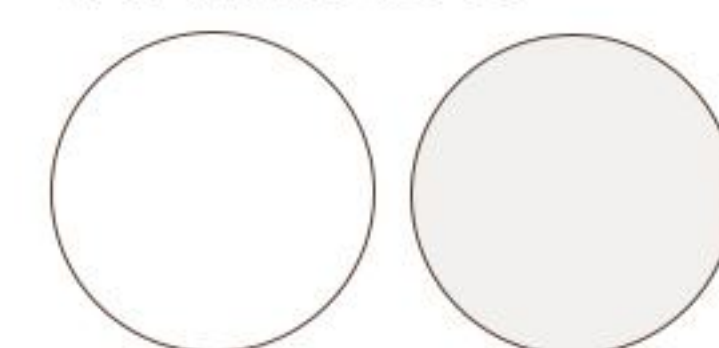

### **Colors**

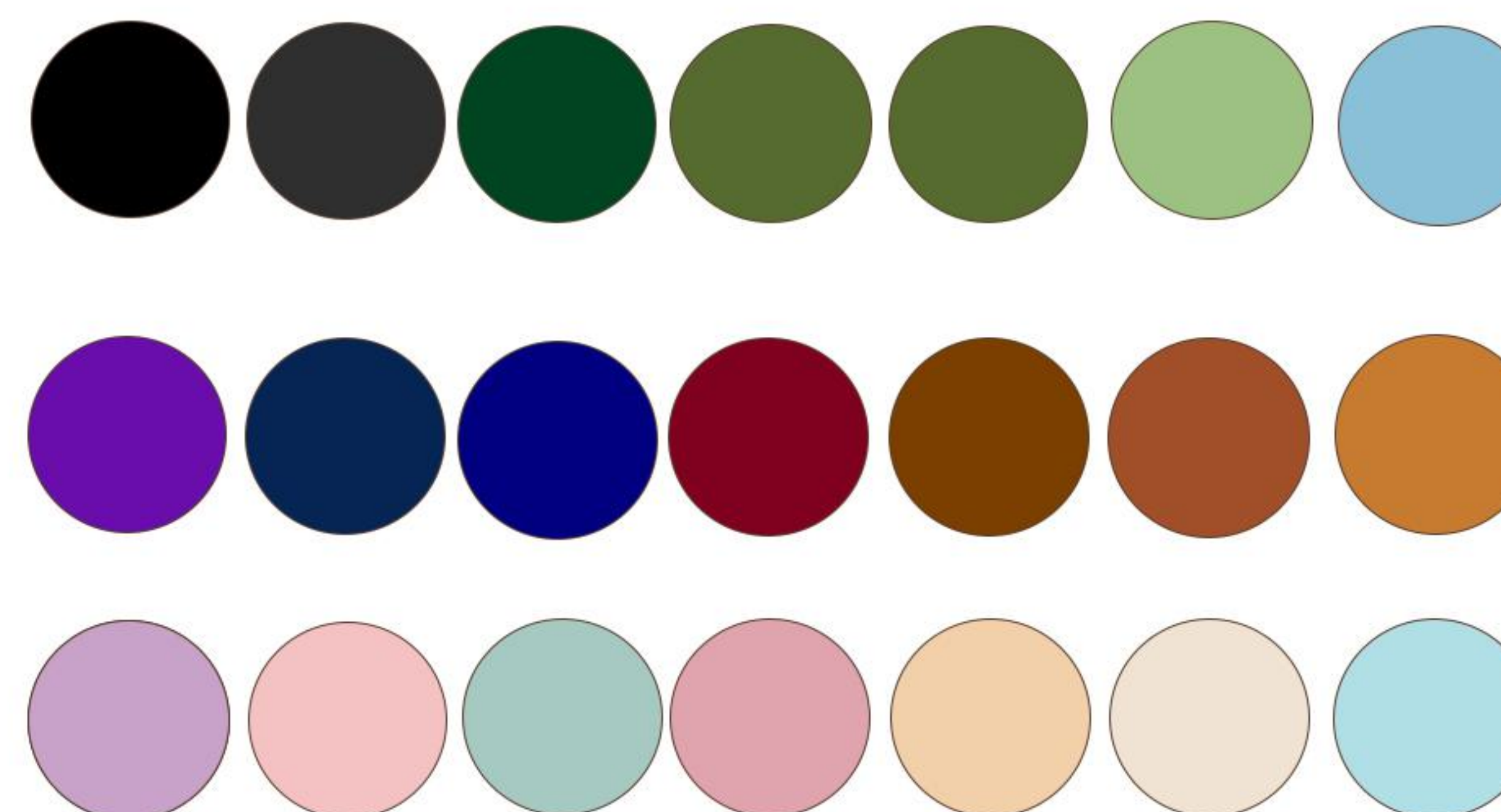

### **Heathers Grey**

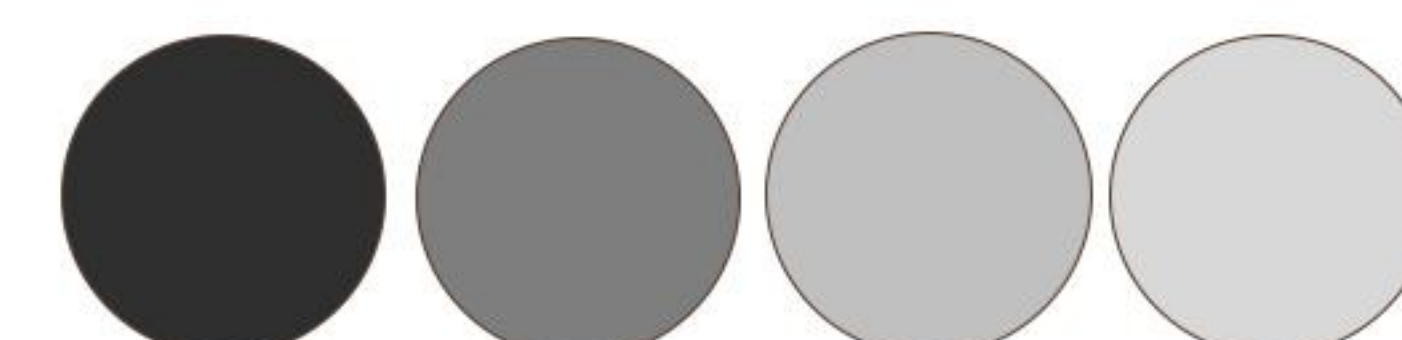





# FX7004

## Mini Fox Tee

**Fabric-** 100% Cotton  
Fabric Weight: 180 GSM,

**Size**  
XS/S/M/L/XL

**Description**  
Soft, breathable cotton fabric  
Durable stitching for lasting wear  
1x1 rib at neck collar

### Whites

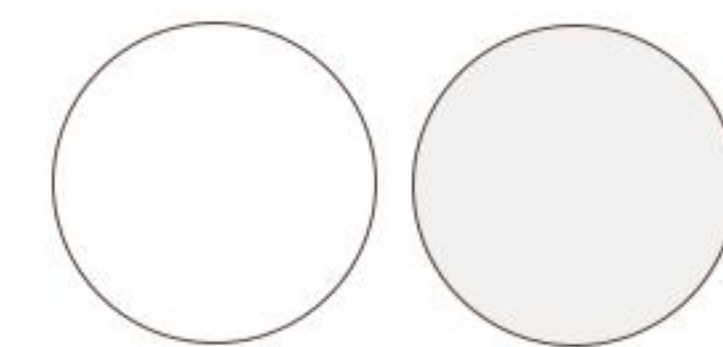

### Colors



### Heathers Grey

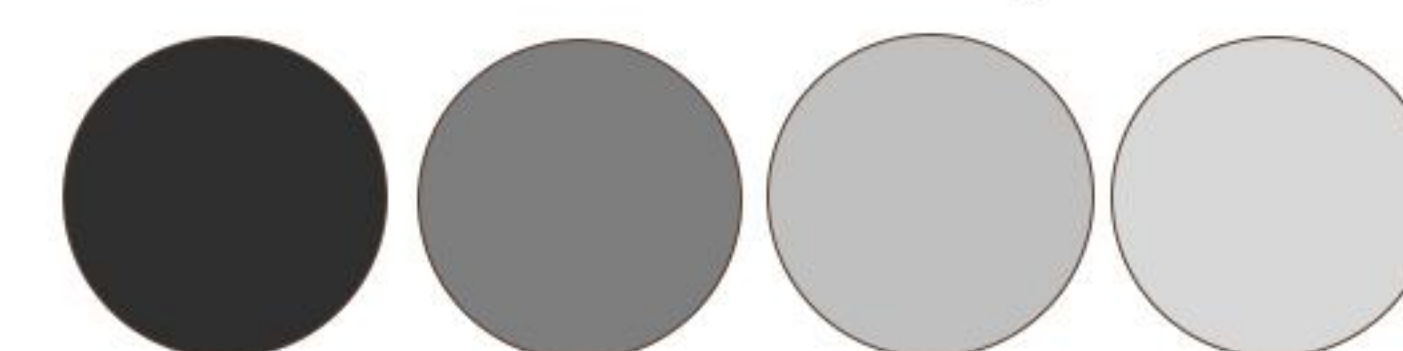



# FX7005

## Thread Cubs Tee

**Fabric-** 100% Combed Cotton  
Fabric Weight: 200 GSM,

**Size**  
XS/S/M/L/XL

**Description**  
Soft, breathable cotton fabric  
Durable stitching for lasting wear  
1x1 rib at neck collar



### Whites

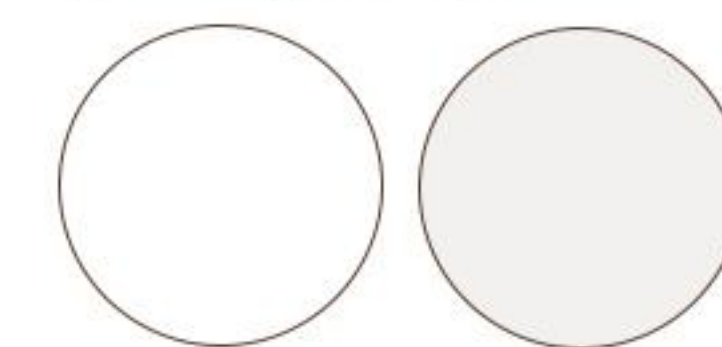

### Colors

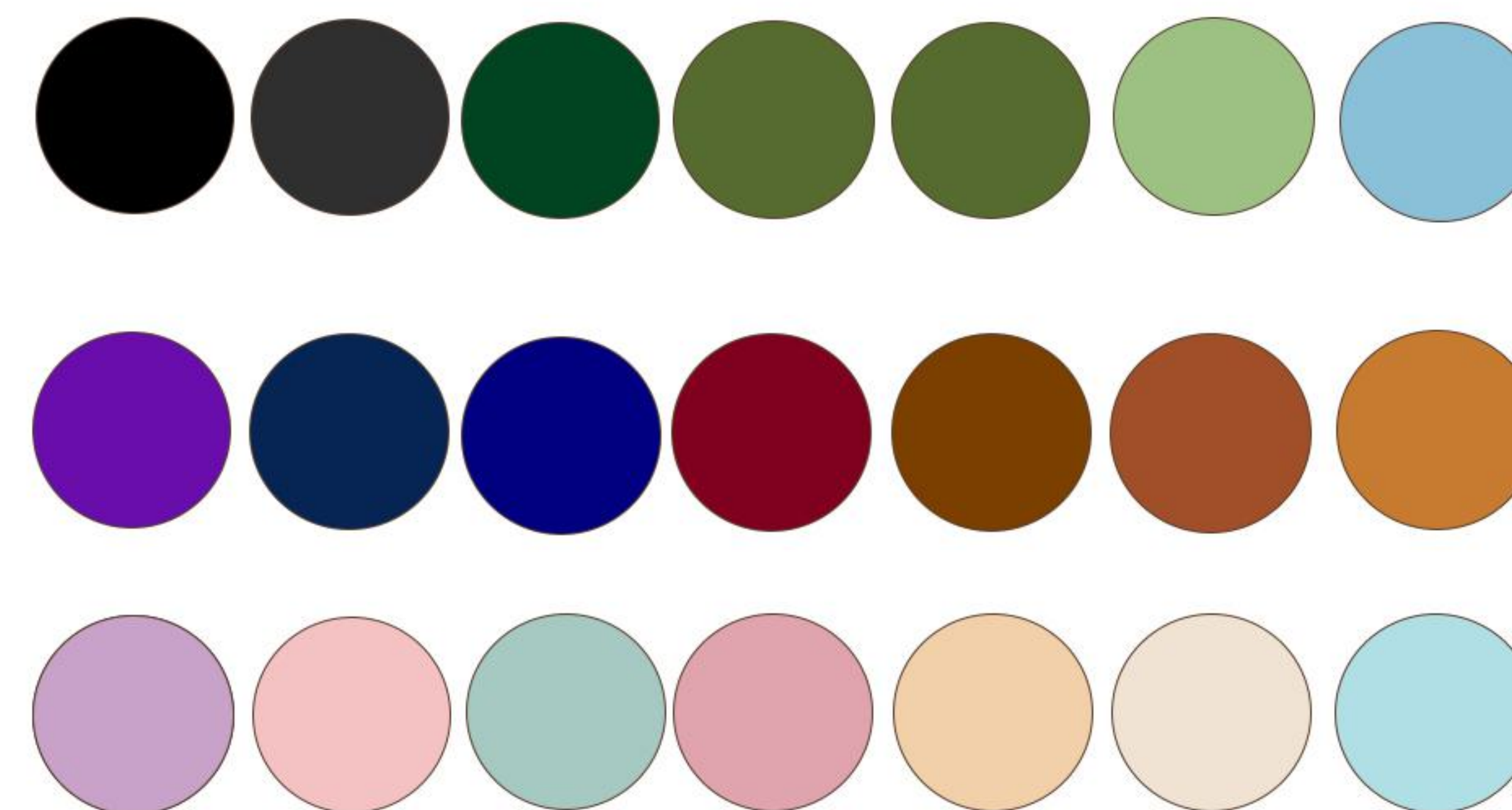

### Heathers Grey

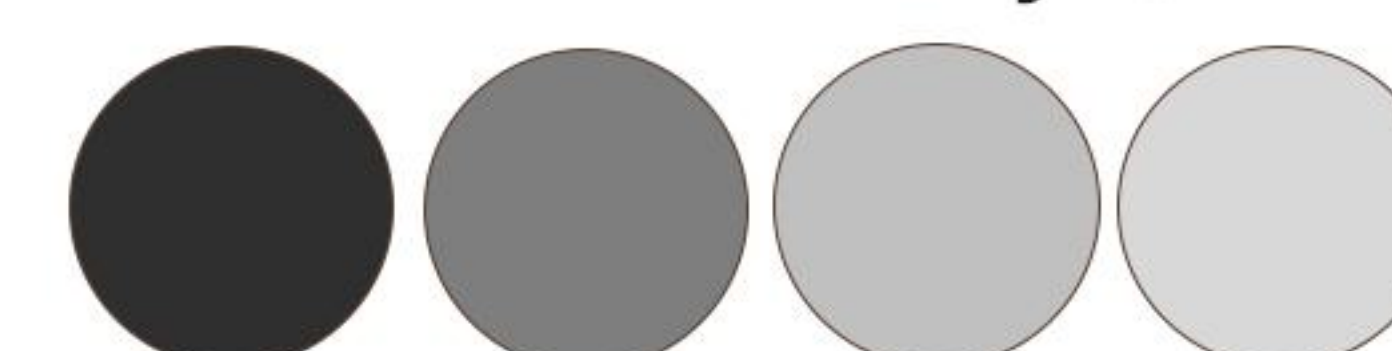





# FX7006

## FoxPop Tee

**Fabric-** 100% Combed Cotton  
Fabric Weight: 220 GSM,

**Size**  
XS/S/M/L/XL

**Description**  
Versatile everyday style  
Easy care, machine washable  
Durable stitching for lasting wear  
1x1 rib at neck collar

### Whites

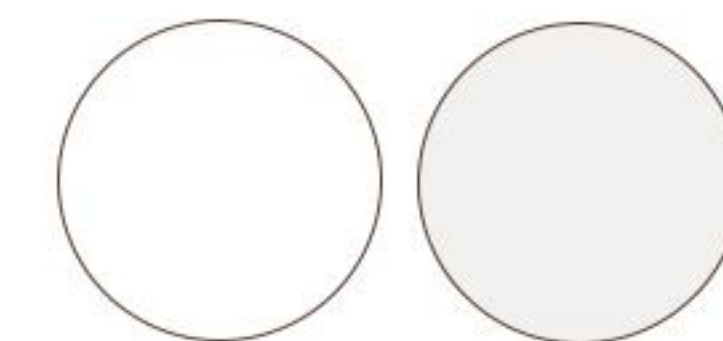

### Colors



### Heathers Grey

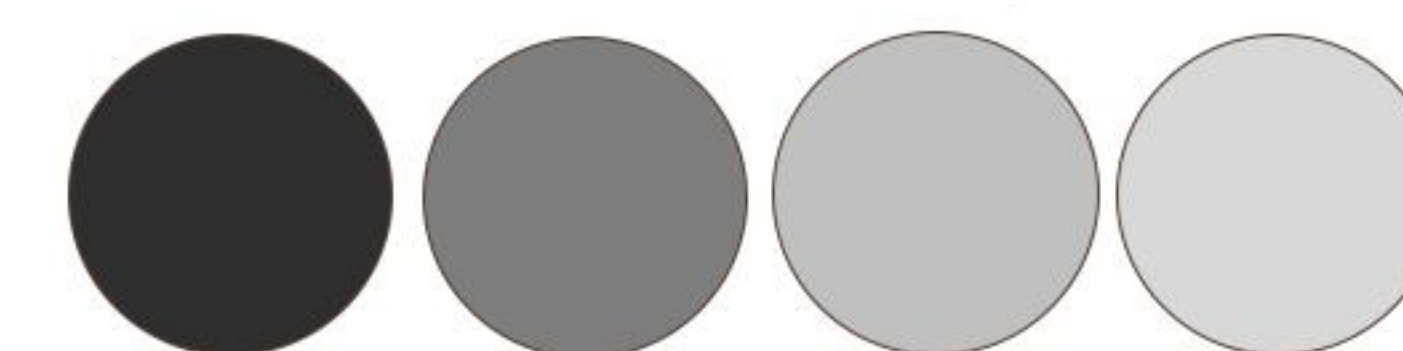





# FX7007

## Wild Cub Tee

**Fabric** 60% Cotton / 40% Polyester  
Fabric Weight: 240 GSM,

**Size**  
XS/S/M/L/XL

**Description**  
Versatile everyday style  
Easy care, machine washable  
Soft, breathable cotton fabric  
1x1 rib at neck collar

### Whites

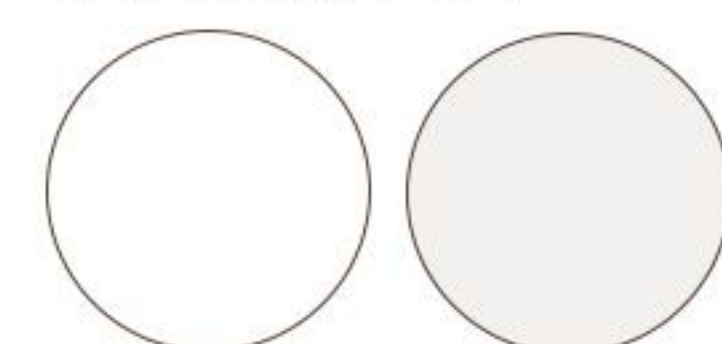

### Colors

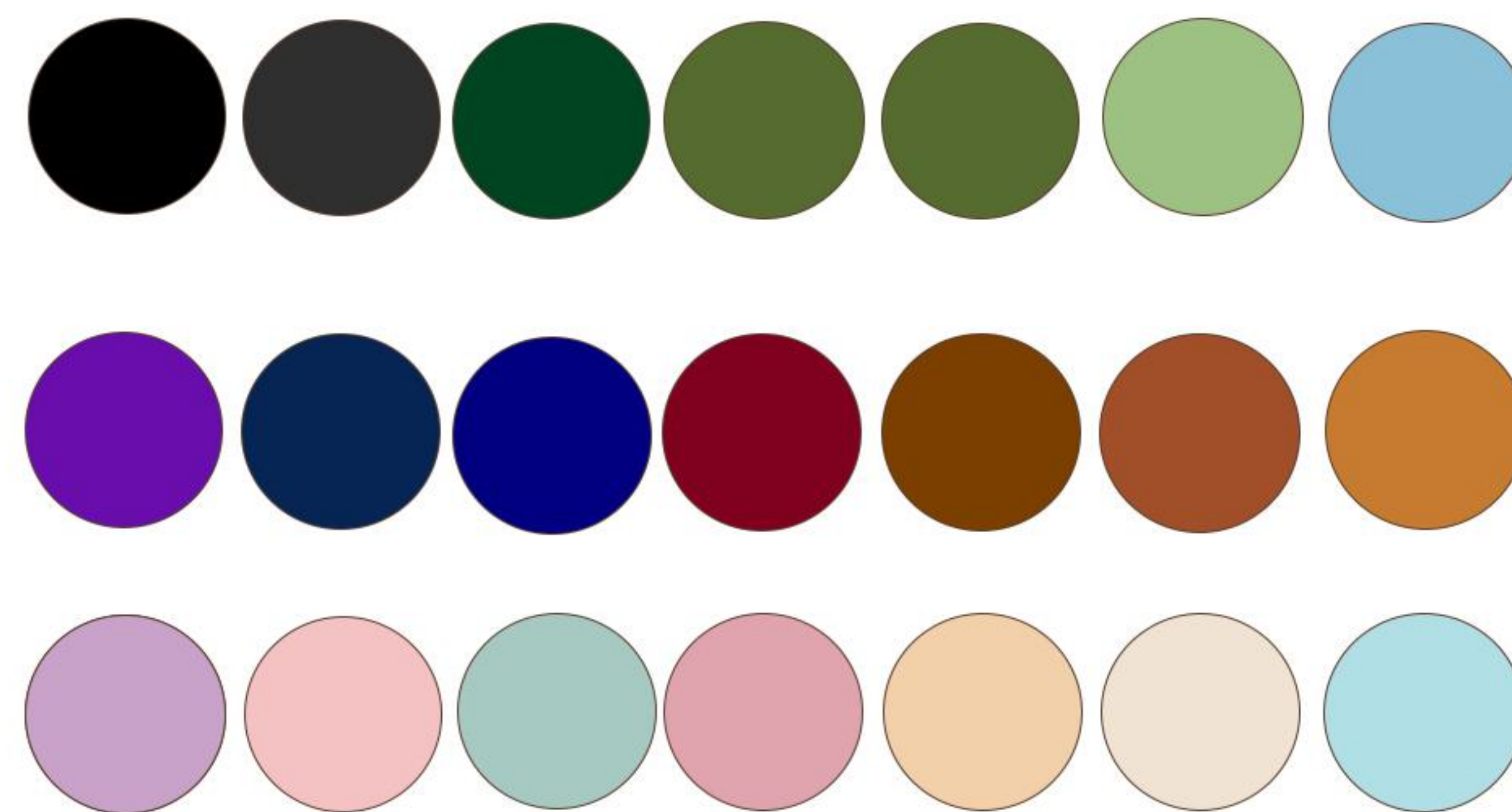

### Heathers Grey

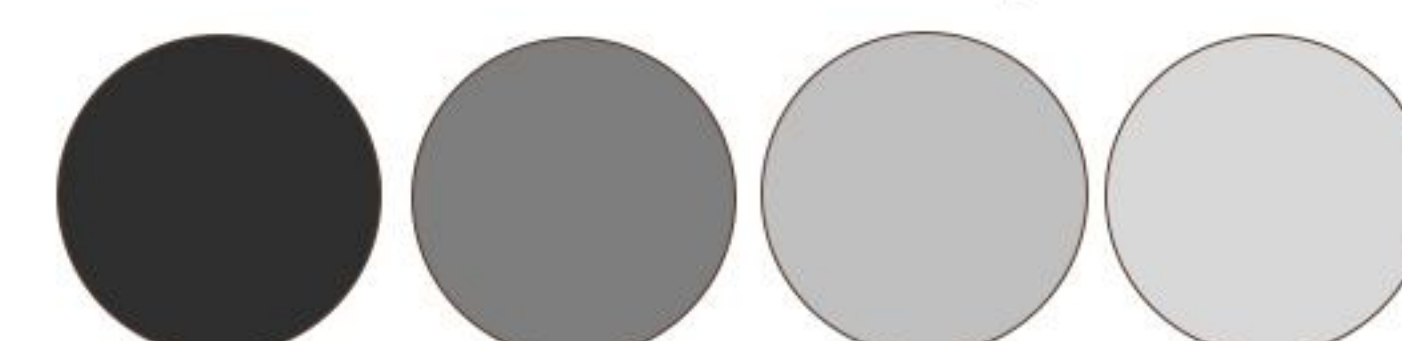





# FX7008

## ChillThread Tee

**Fabric** 85% Cotton / 15% Polyester  
Fabric Weight: 145 GSM,

**Size**  
XS/S/M/L/XL

**Description**  
Soft, breathable cotton fabric  
Mid weight and comfortable fit  
Durable stitching for lasting wear  
1x1 rib at neck collar

### Whites



### Colors

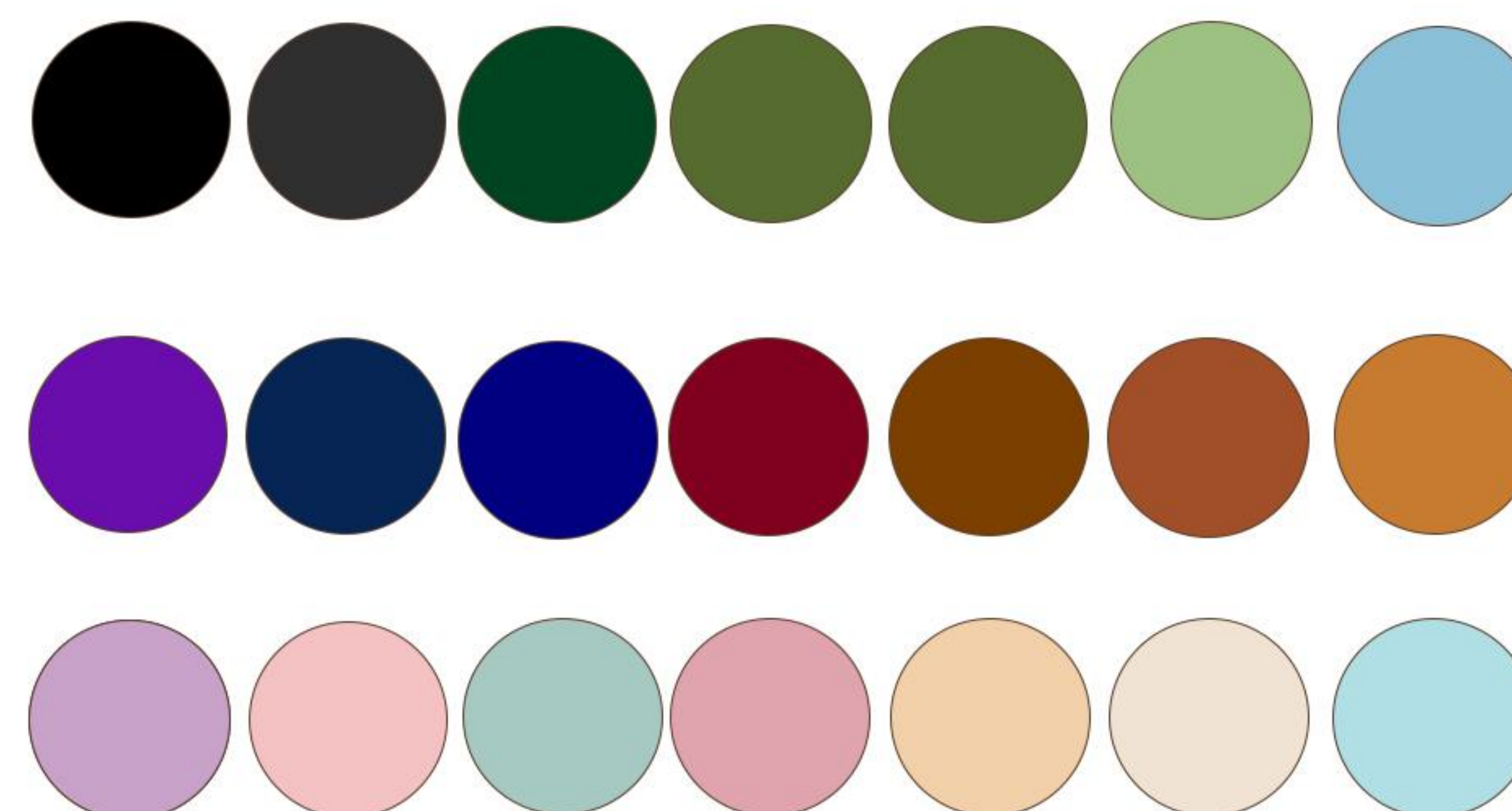

### Heathers Grey

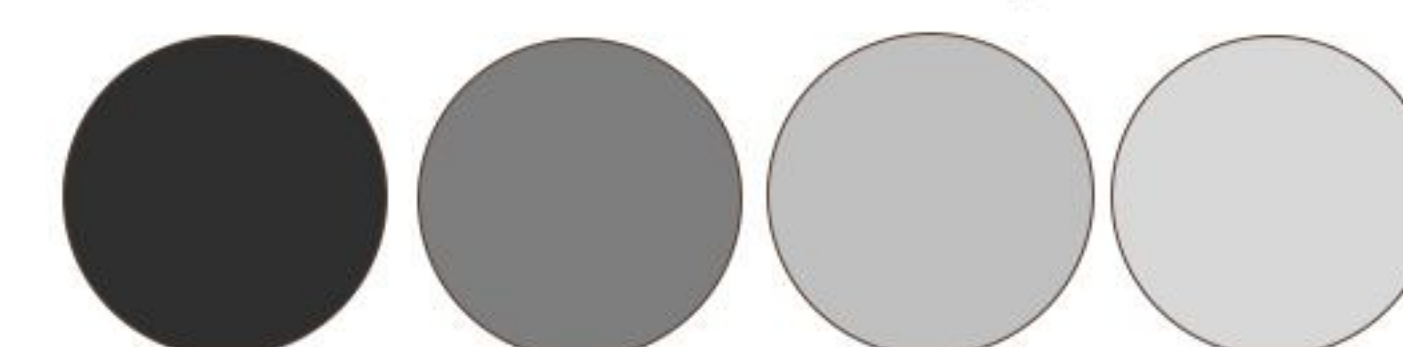



# FX7009

## Foxden Tee

**Fabric-** 100% Combed Cotton  
Fabric Weight: 160 GSM,

**Size**  
XS/S/M/L/XL

### Description

Durable stitching for lasting wear  
Light weight and comfortable fit  
Ribbed crew neck for perfect shape  
1x1 rib at neck collar

### Whites

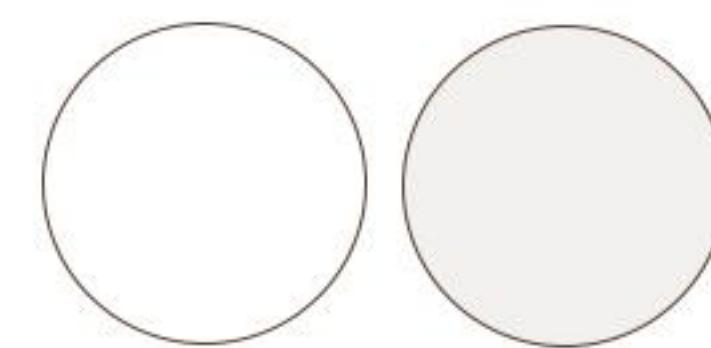

### Colors

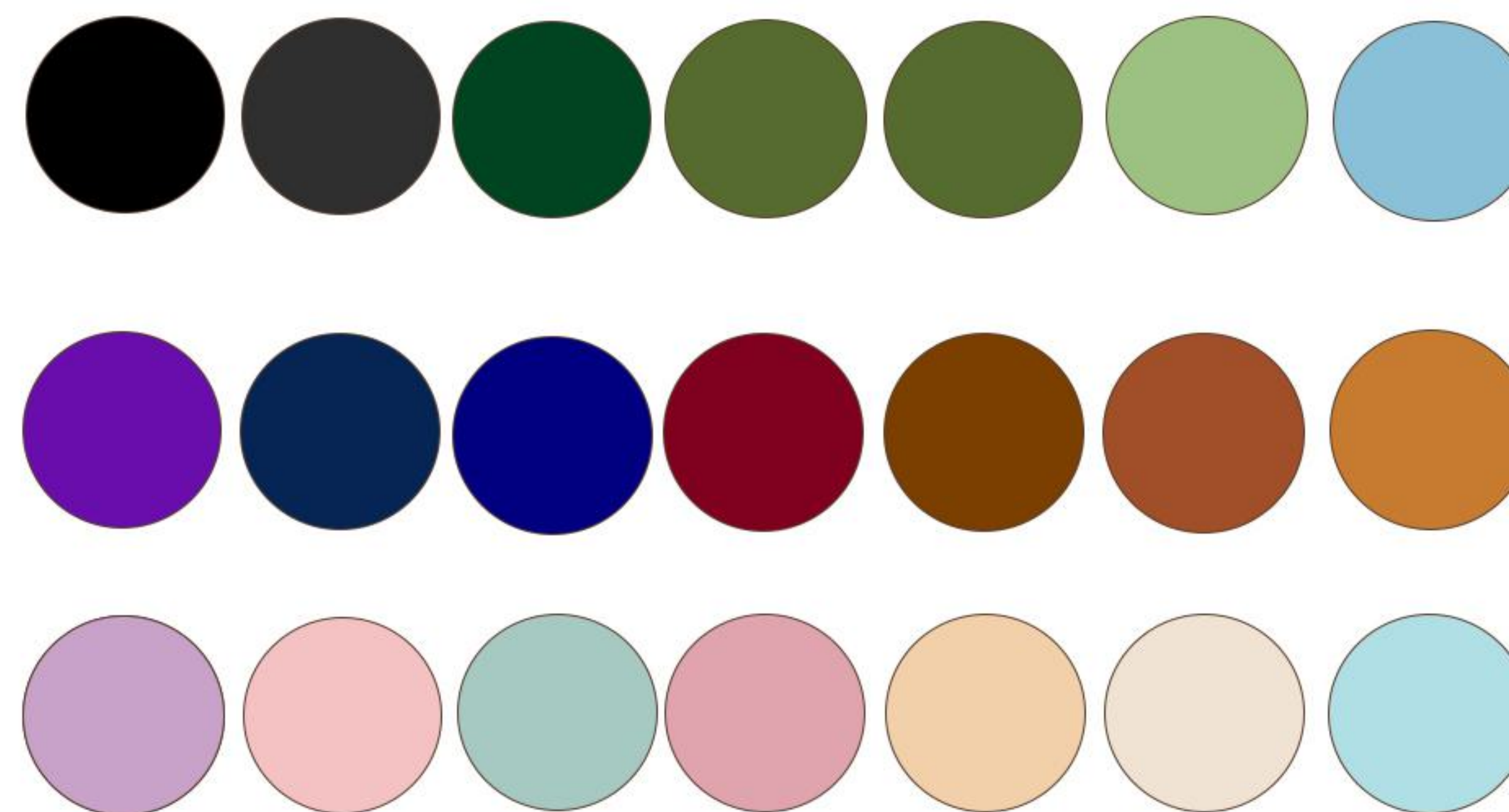

### Heathers Grey

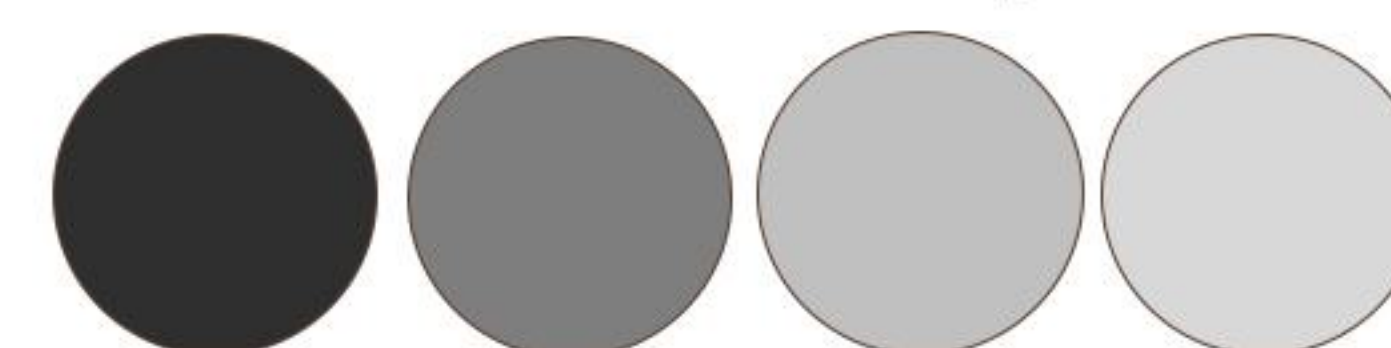



# FX7010

## Little Legend Tee

**Fabric** 60% Cotton / 40% Polyester  
Fabric Weight: 180 GSM,

**Size**  
XS/S/M/L/XL

**Description**  
Lightweight and comfortable fit  
Ribbed crew neck for perfect shape  
1x1 rib at neck collar

### Whites

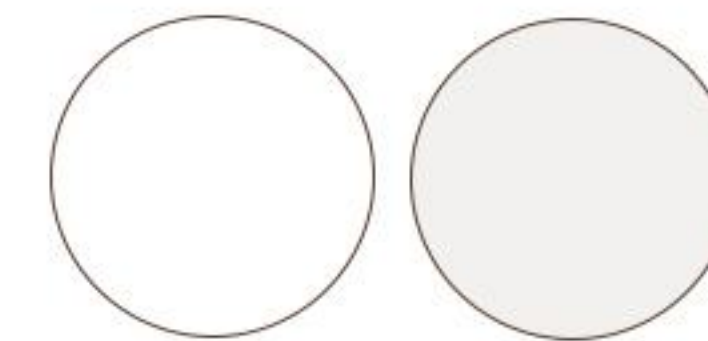

### Colors



### Heathers Grey

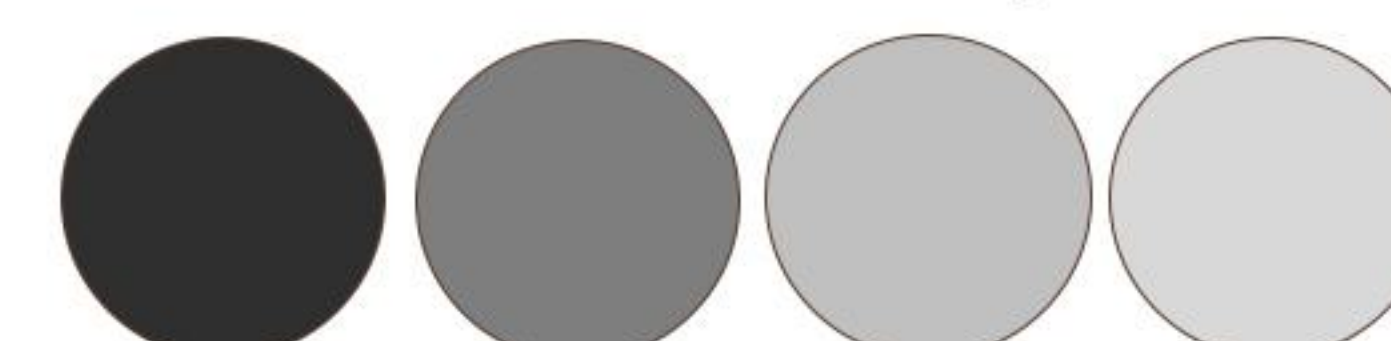



# KID'S SWEATSHIRT



**MADE TO MOVE BUILT FOR PLAY  
RUN JUMP EXPLORE REPEAT  
EVERYSTEP IN COMFORT SOFT  
STRETCHY STYLISH FOR THE  
MOVERS AND DREAMERS**

Keep your little ones comfy and stylish with Foxthread sweatshirts. Made from soft, breathable fabrics, they're designed for all-day play and warmth. With fun designs, easy fits, and lasting quality, these sweatshirts are perfect companions for every adventure and every season.





# FX7011

## Cozy Fox Sweatshirt

Fabric: 100% cotton Fleece  
Fabric Weight: 280 GSM,

**Size**  
XS/S/M/L/XL

### Description

Ribbed cuffs and hem for snug feel  
Warm fleece inner lining  
Minimal, stylish design suitable for all seasons  
2x2 rib at neck collar

### Whites

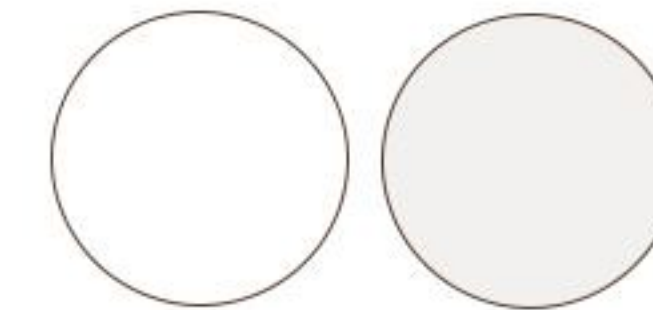

### Colors

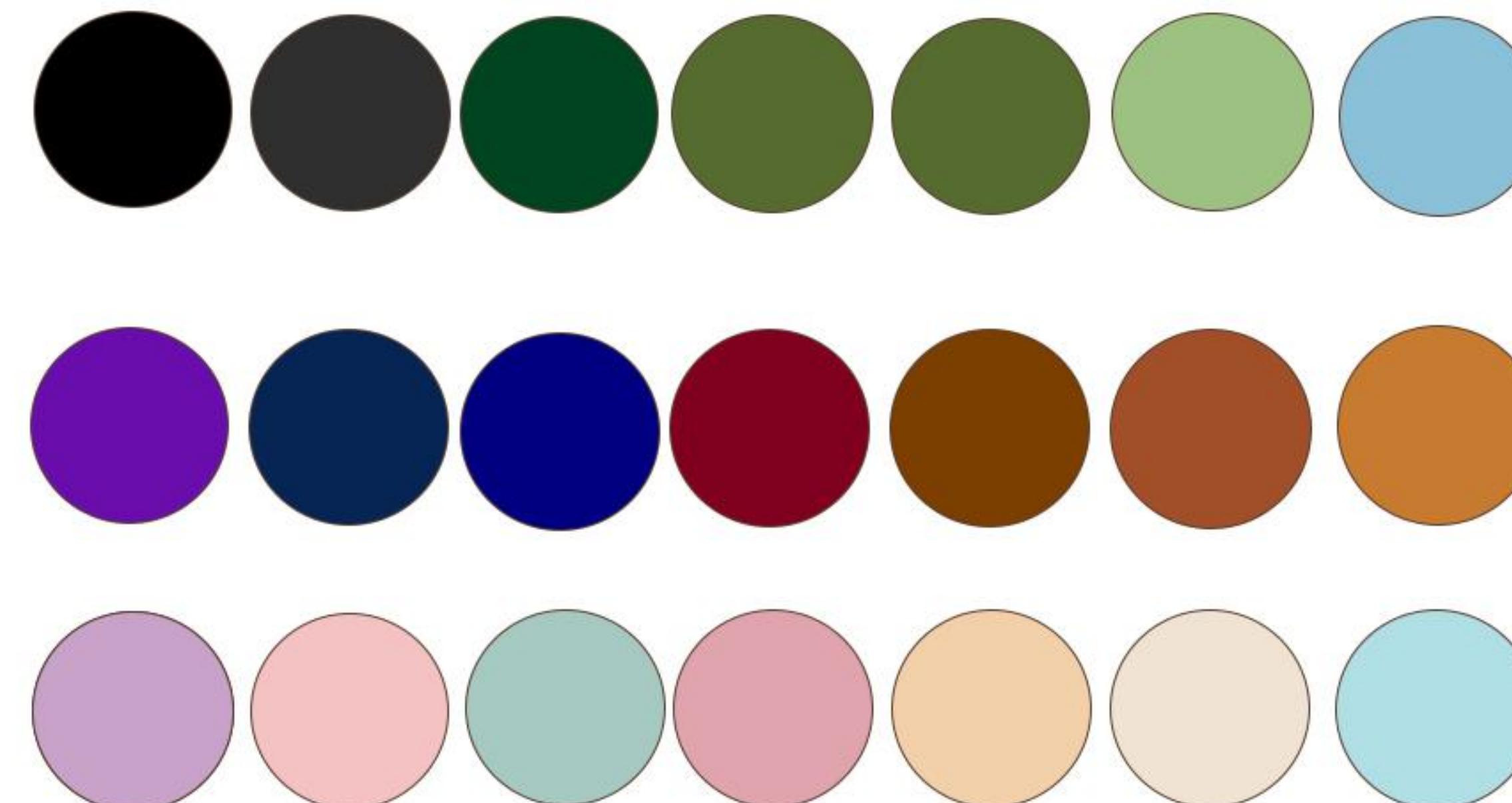

### Heathers Grey

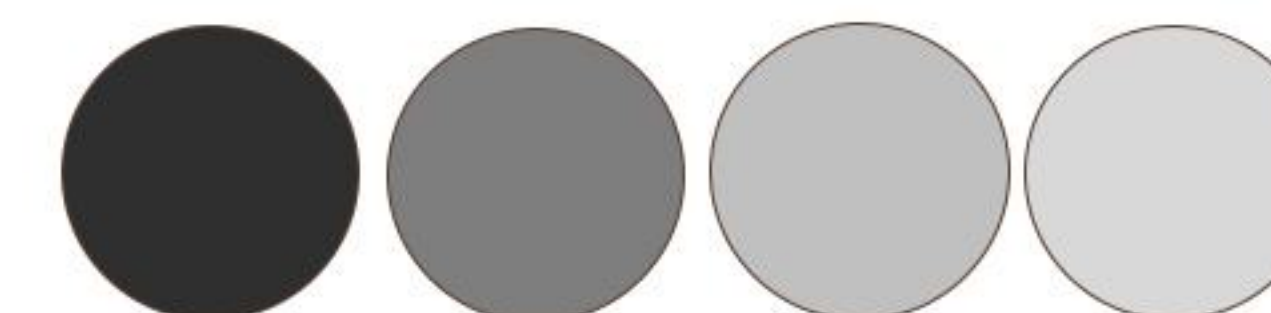



# FX7012

## ThreadWarm Crew

Fabric: 100% cotton Fleece  
Fabric Weight: 300 GSM,

**Size**  
XS/S/M/L/XL

**Description**  
Ribbed cuffs and hem for snug feel  
Warm fleece inner lining  
2x2 rib at neck collar

### Whites

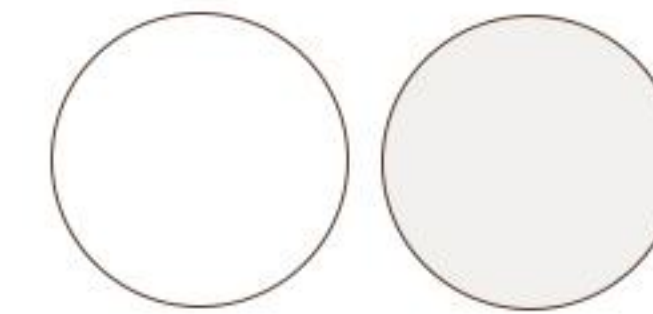

### Colors

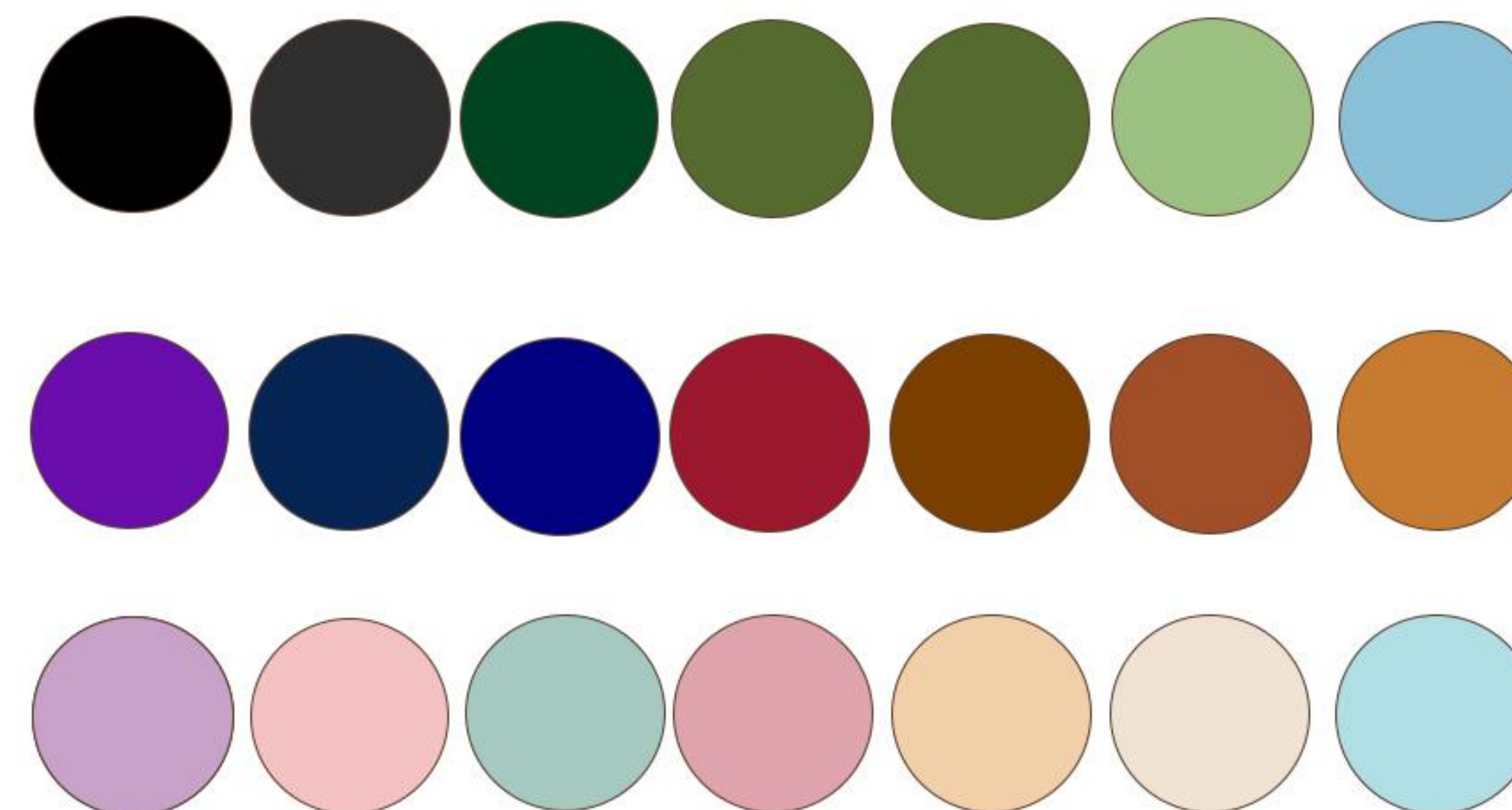

### Heathers Grey

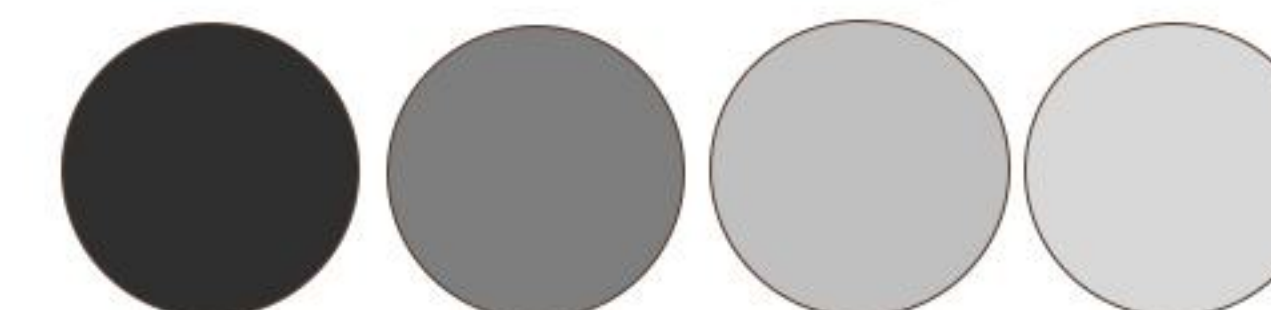



# FX7013

## Chill Cubs Crew

Fabric: 100% cotton Fleece  
Fabric Weight: 320 GSM,

**Size**  
XS/S/M/L/XL

**Description**  
Ribbed cuffs and hem for snug feel  
Warm fleece inner lining  
2x2 rib at neck collar

### Whites

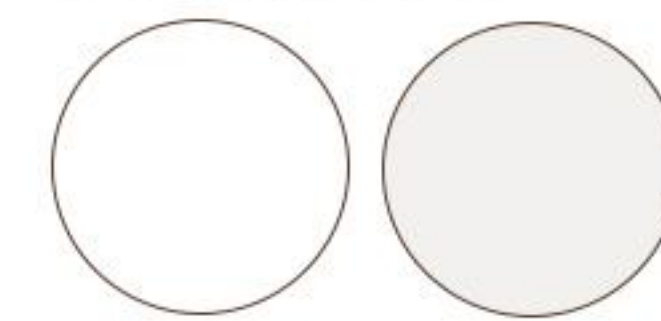

### Colors

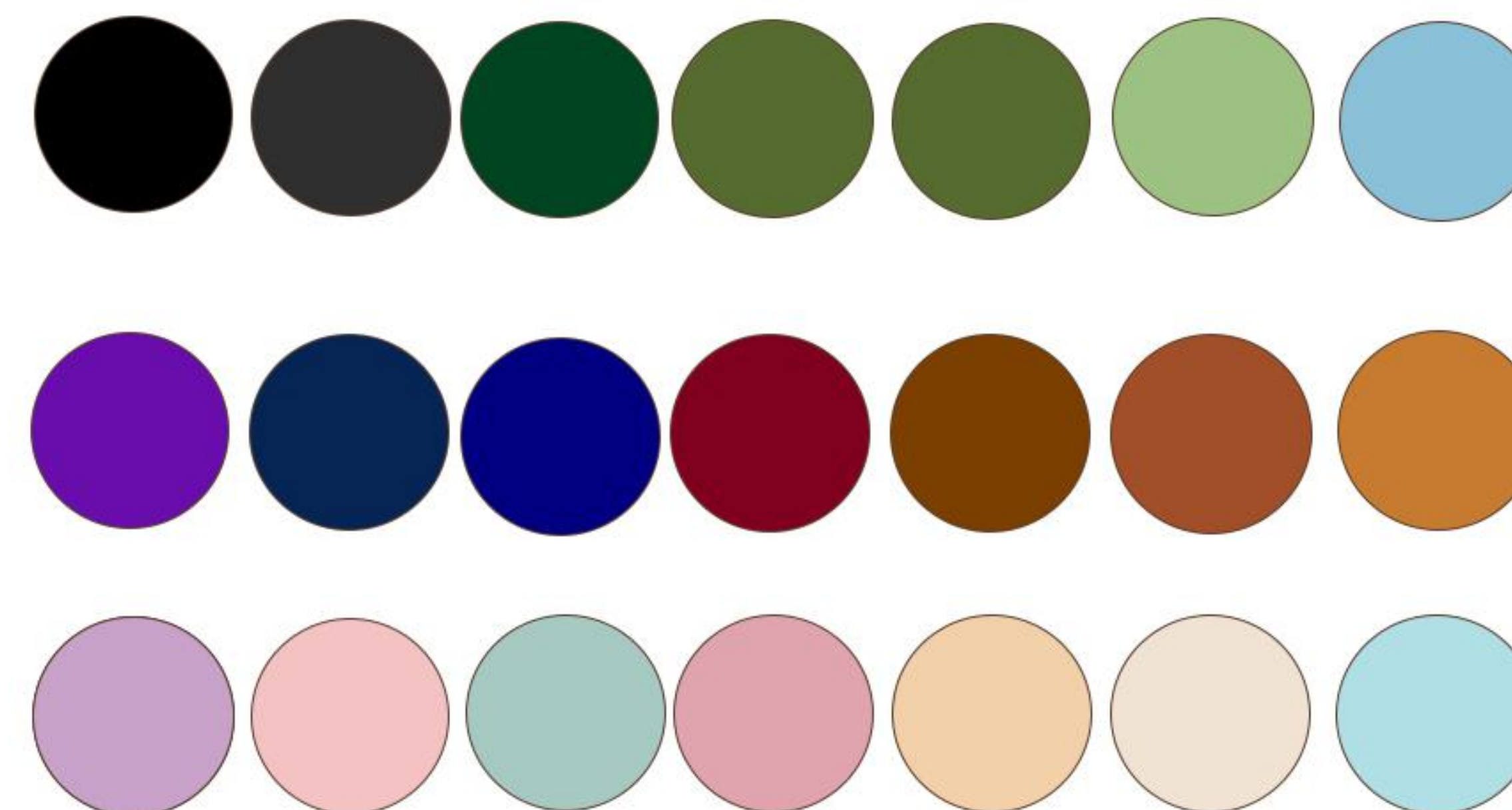

### Heathers Grey

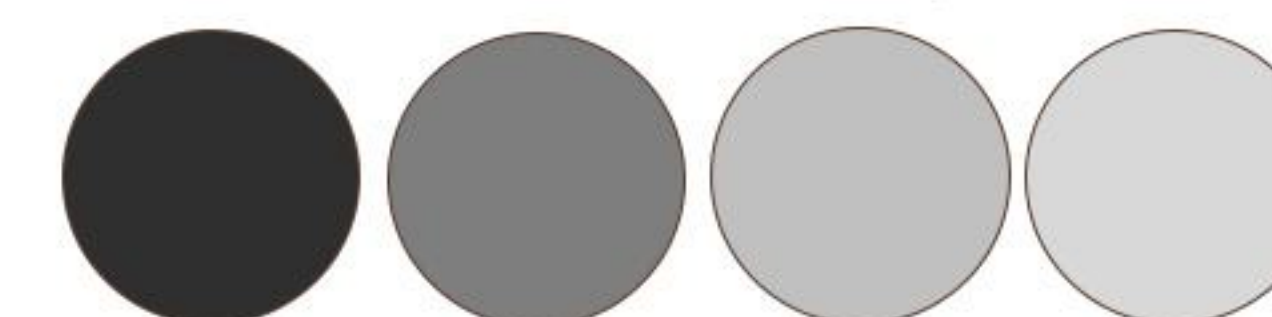



# FX7014

## FoxEase Sweat

Fabric: 100% cotton Fleece  
Fabric Weight: 350 GSM,

**Size**  
XS/S/M/L/XL

**Description**  
Warm fleece inner lining  
2x2 rib at neck collar  
Ribbed cuffs and hem for snug feel

### Whites

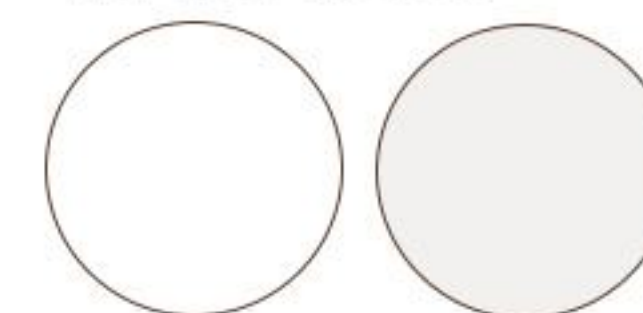

### Colors

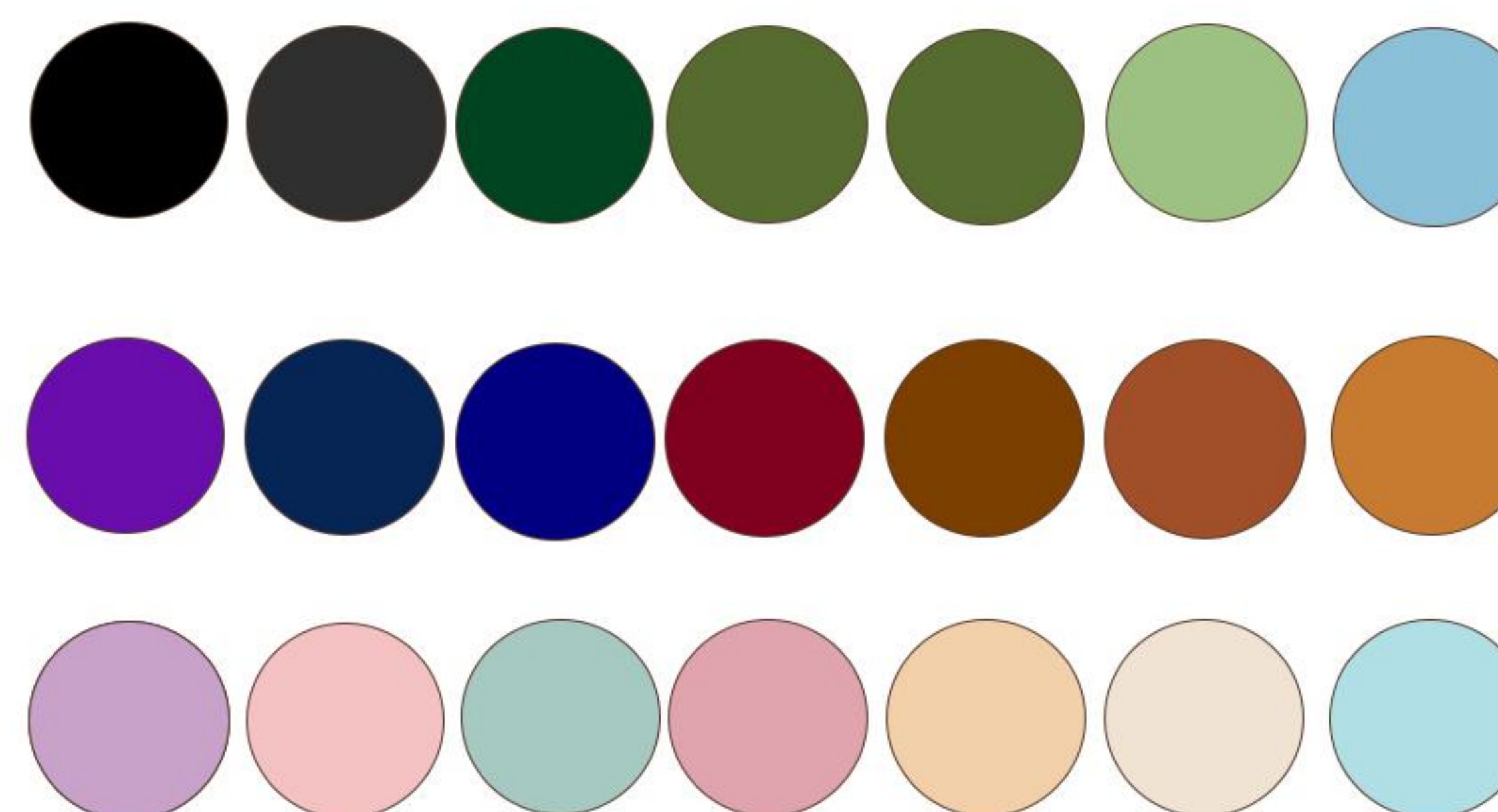

### Heathers Grey

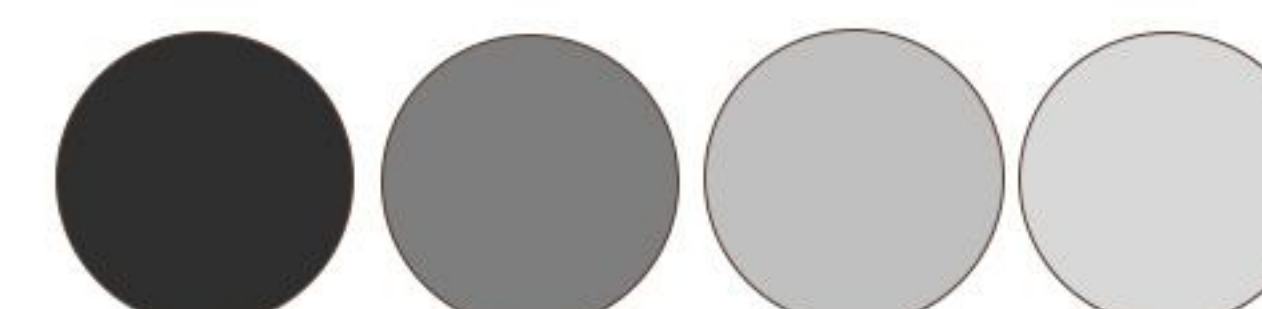



# FX7015

## MiniMood Sweatshirt

80% Cotton / 20% Polyester  
Fabric Weight: 400 GSM,

**Size**  
XS/S/M/L/XL

**Description**  
Warm fleece inner lining  
Minimal, stylish design suitable for all seasons  
2x2 rib at neck collar

### Whites

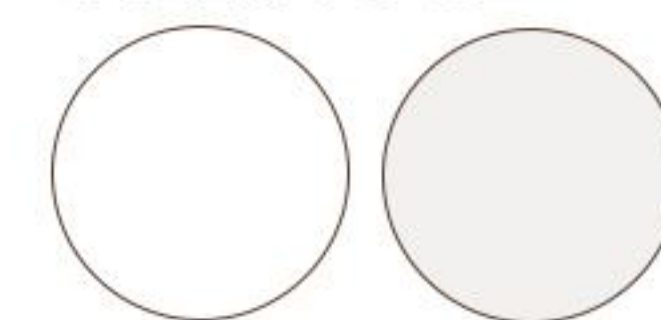

### Colors

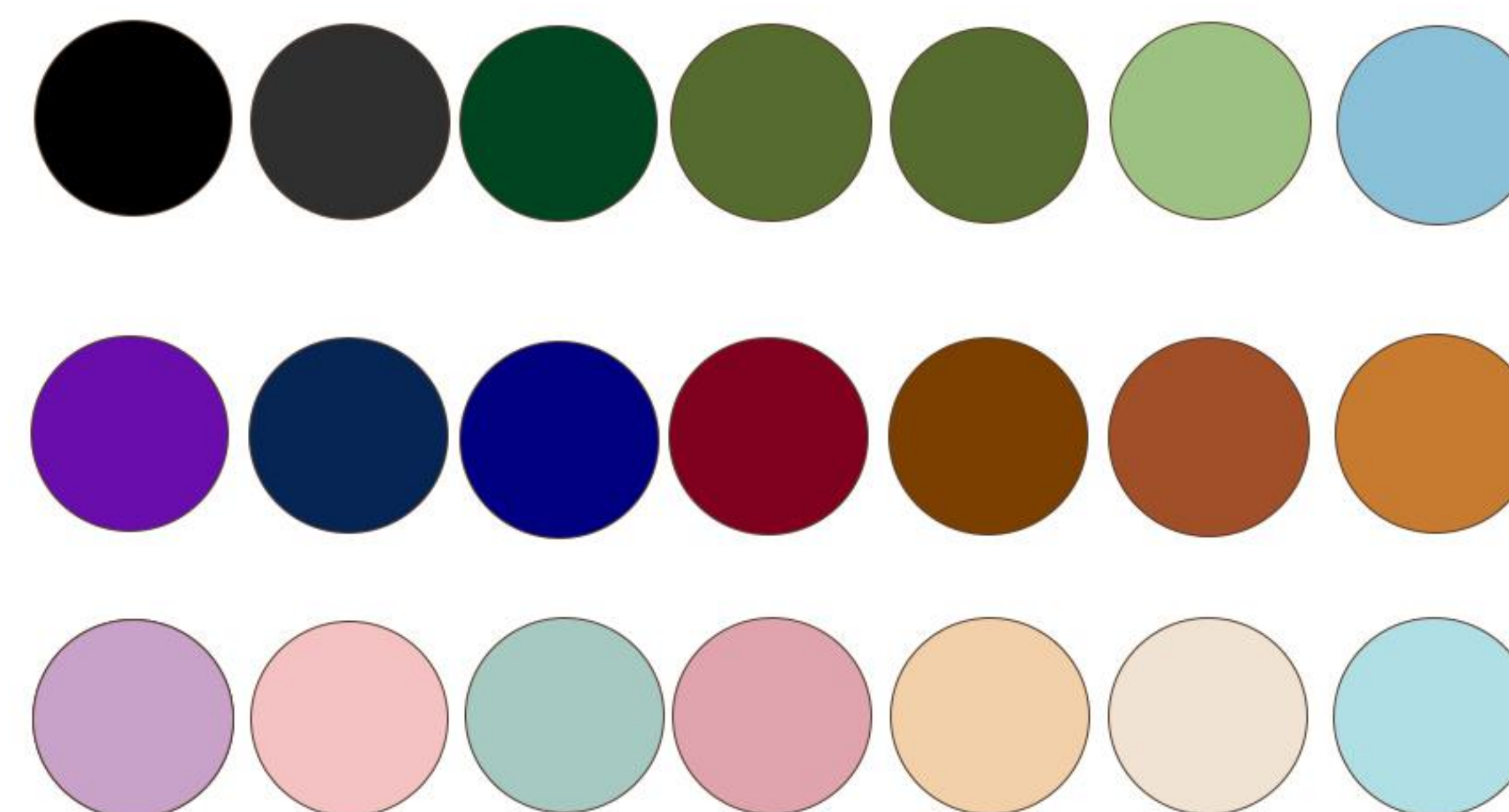

### Heathers Grey

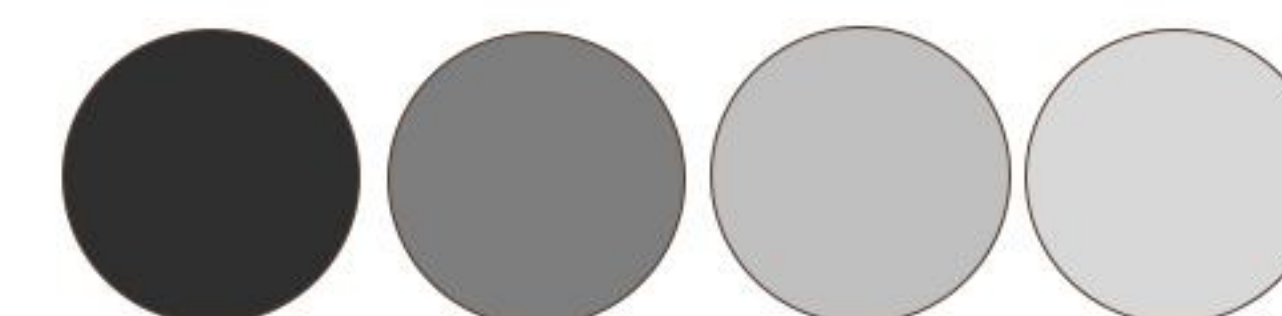



# FX7016

## Tiny Tales Sweatshirt

85% Cotton / 15% Polyester  
Fabric Weight: 280 GSM,

**Size**  
XS/S/M/L/XL

**Description**  
Ribbed cuffs and hem for snug feel  
Soft, breathable cotton fabric  
Mid weight and comfortable fit  
2x2 rib at neck collar

### Whites

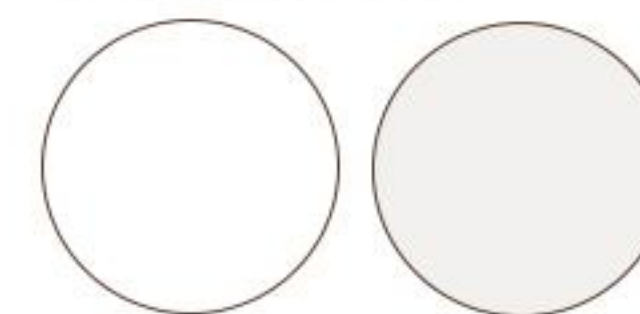

### Colors

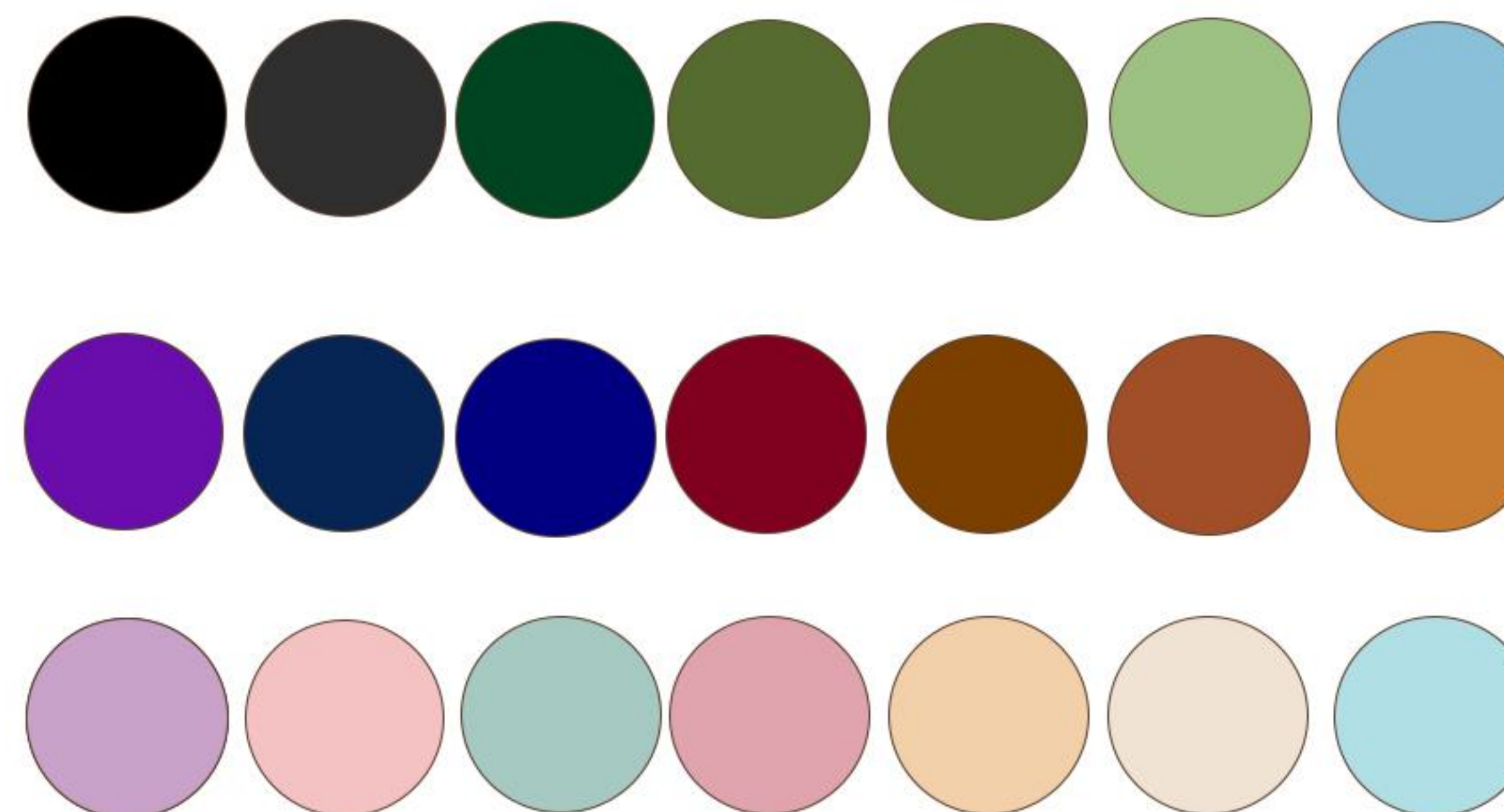

### Heathers Grey





# **FX7017**

## **FoxVibe Crew**

Fabric 50% Cotton / 50% Polyester  
Fabric Weight: 400 GSM,

**Size**  
XS/S/M/L/XL

**Description**  
Minimal, stylish design suitable for all seasons  
2x2 rib at neck collar  
Soft, breathable cotton fabric

### **Colors**





# FX7018

## Snug Cubs Sweatshirts

80% Cotton / 20% Polyester  
Fabric Weight: 300 GSM,

**Size**  
XS/S/M/L/XL

**Description**  
Soft, breathable cotton fabric  
Warm fleece inner lining  
2x2 rib at neck collar

### Whites

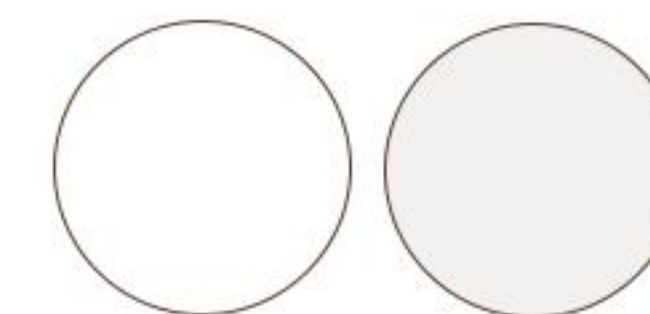

### Colors

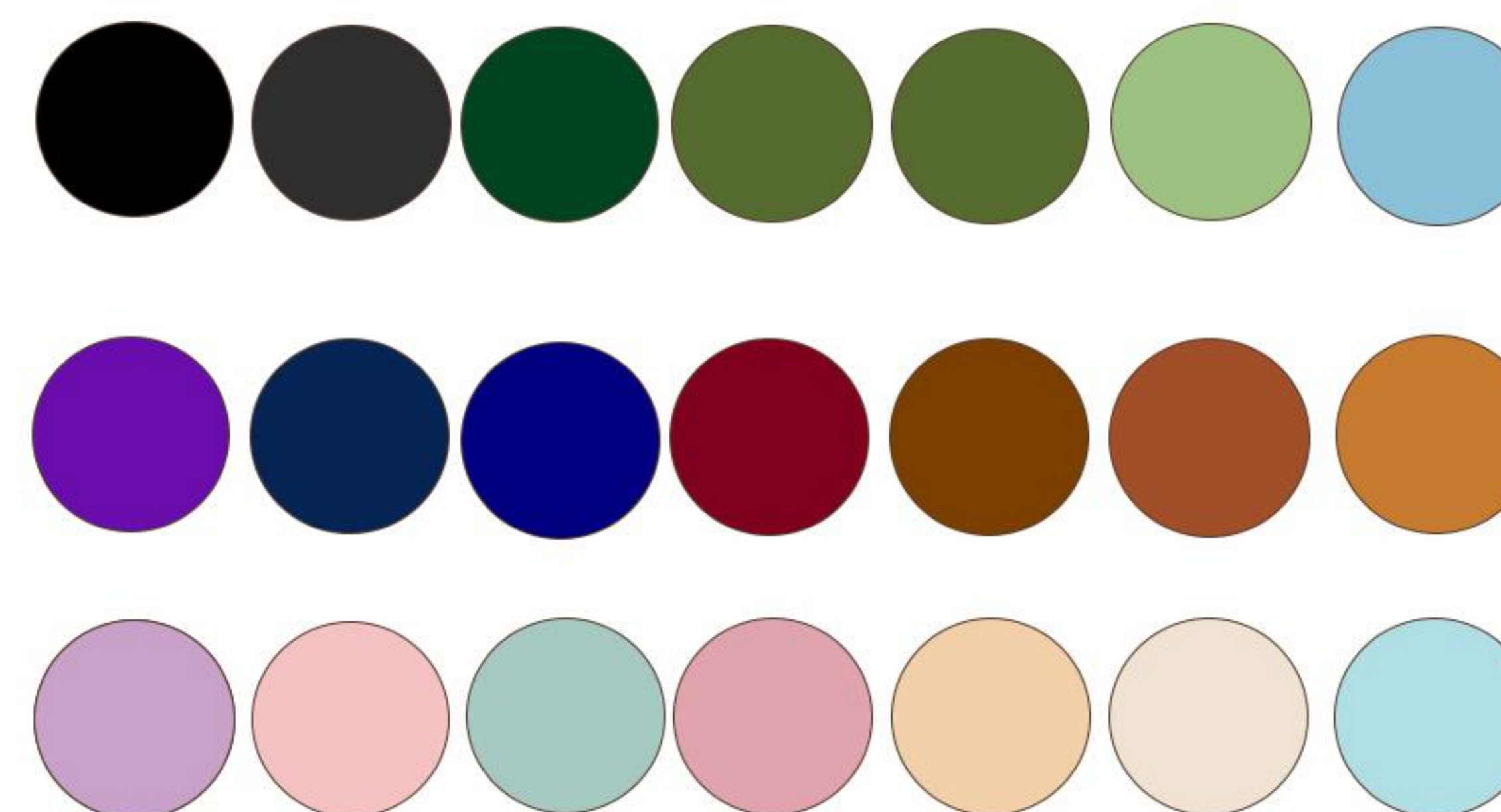

### Heathers Grey

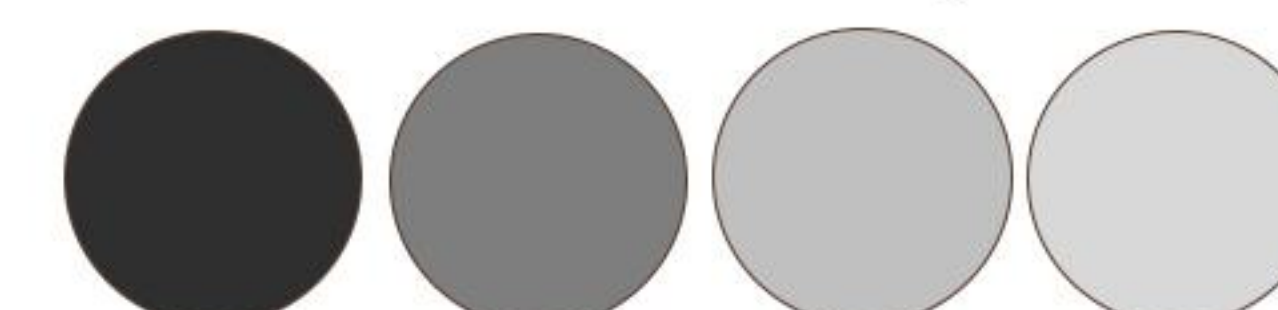



# FX7019

## PlayFox Sweat

85% Cotton / 15% Polyester  
Fabric Weight: 450 GSM,

**Size**  
XS/S/M/L/XL

**Description**  
Ribbed cuffs and hem for snug feel  
Warm fleece inner lining  
2x2 rib at neck collar

### Colors

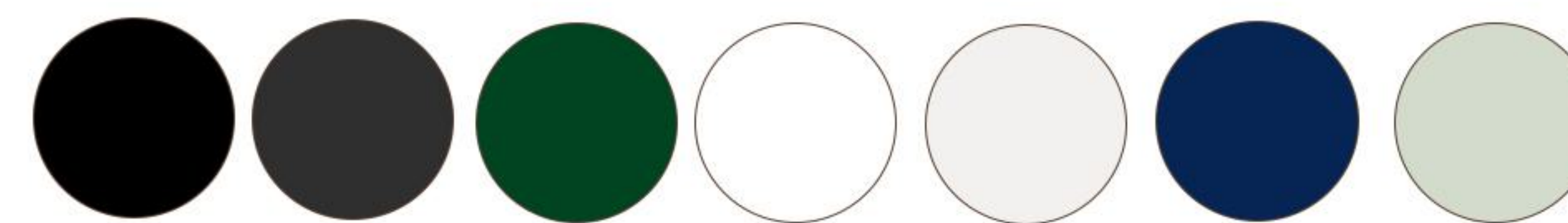



# FX7020

## Little Legend Sweatshirt

80% Cotton / 20% Polyester  
Fabric Weight: 300 GSM,

**Size**  
XS/S/M/L/XL

**Description**  
Warm fleece inner lining  
2x2 rib at neck collar  
Ribbed cuffs and hem for snug feel

### Whites

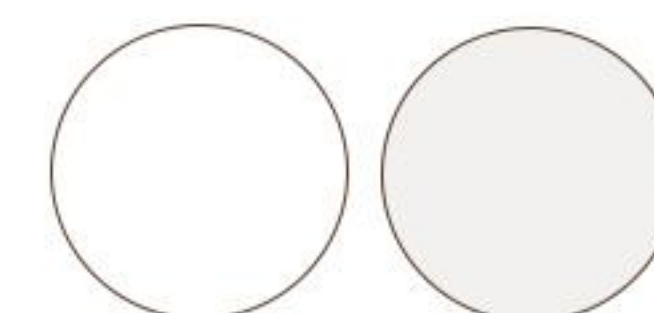

### Colors

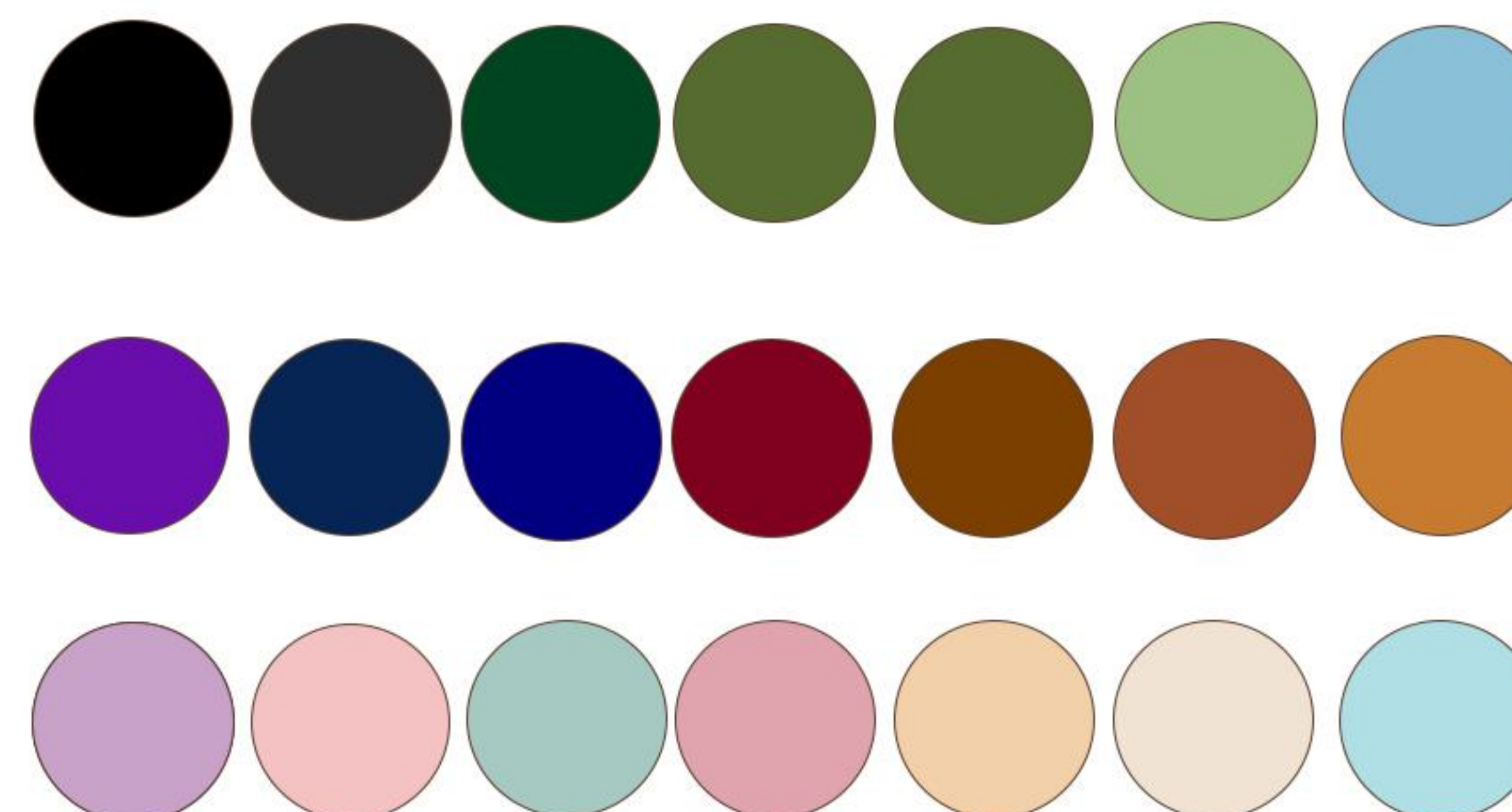

### Heathers Grey





# FX7021

## FoxNest Sweatshirt

100% Cotton  
Fabric Weight: 450 GSM,

**Size**  
XS/S/M/L/XL

**Description**  
Soft, breathable cotton fabric  
Lightweight and comfortable fit  
Warm fleece inner lining  
2x2 rib at neck collar

### Whites

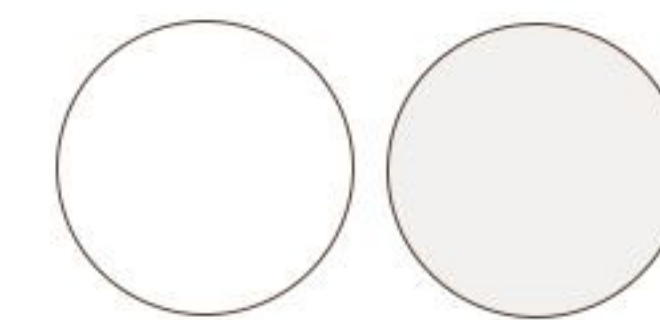

### Colors

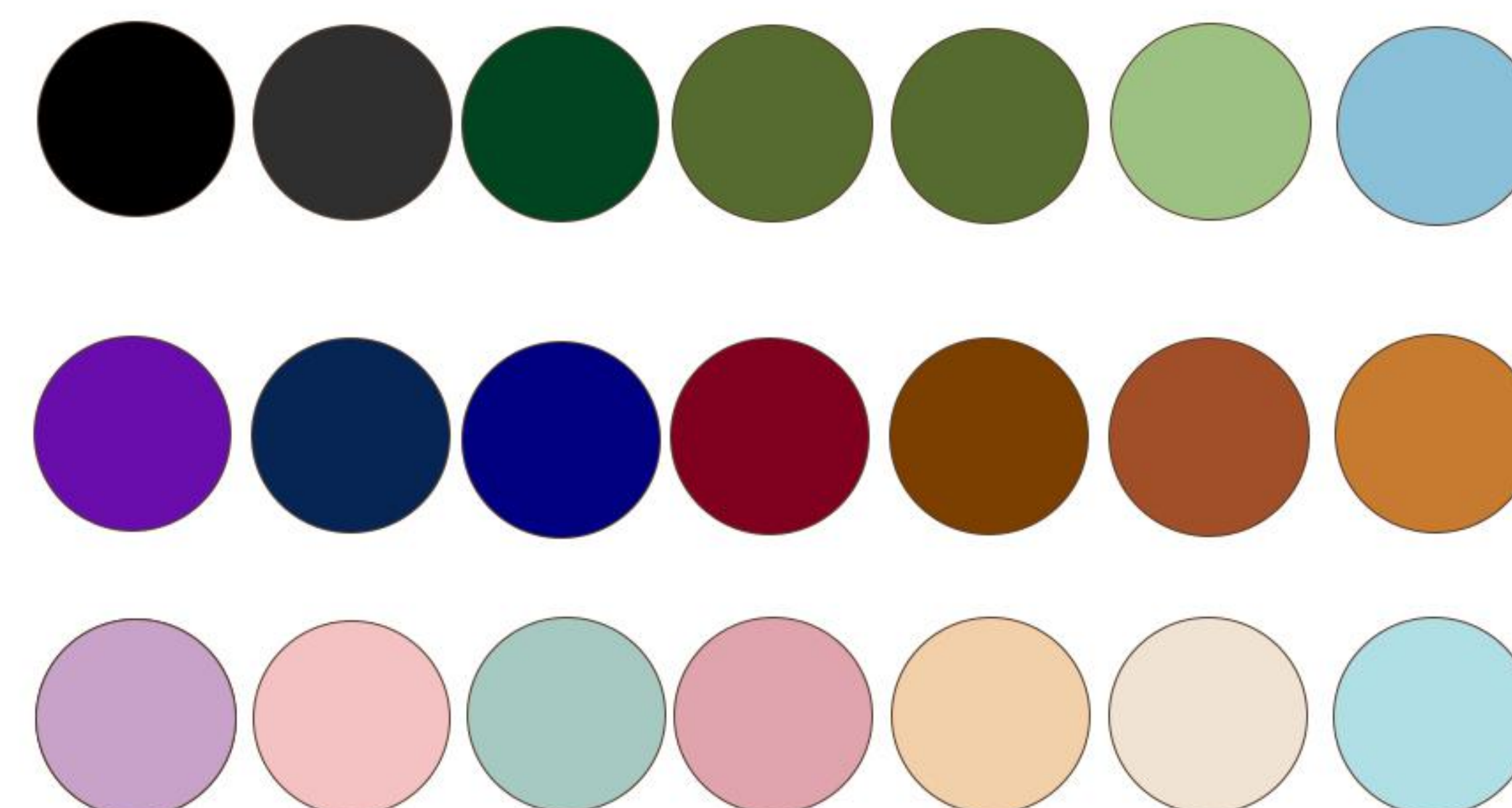

### Heathers Grey

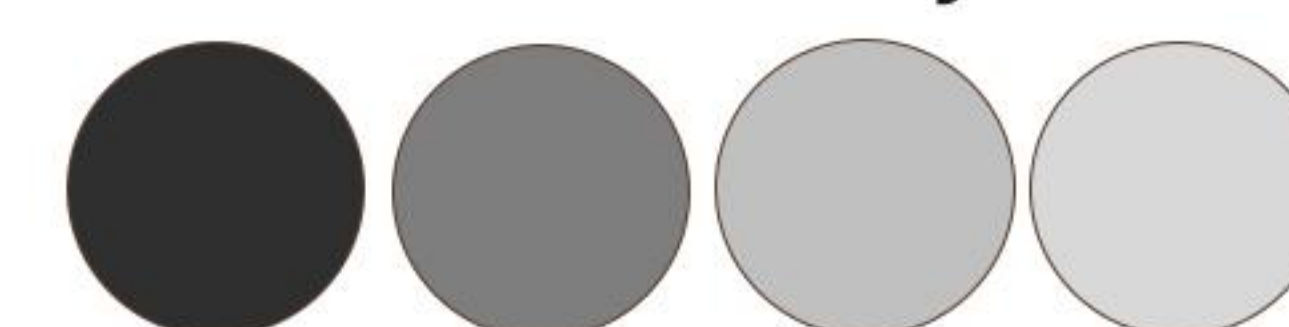





# FX7022

## ChillThread Sweat

85% Cotton / 15% Polyester  
Fabric Weight: 320 GSM,

**Size**  
XS/S/M/L/XL

**Description**  
Soft, breathable cotton fabric  
Durable stitching for lasting wear  
2x2 rib at neck collar

### Whites

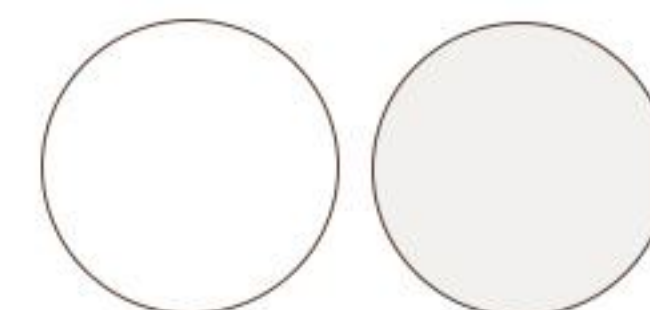

### Colors

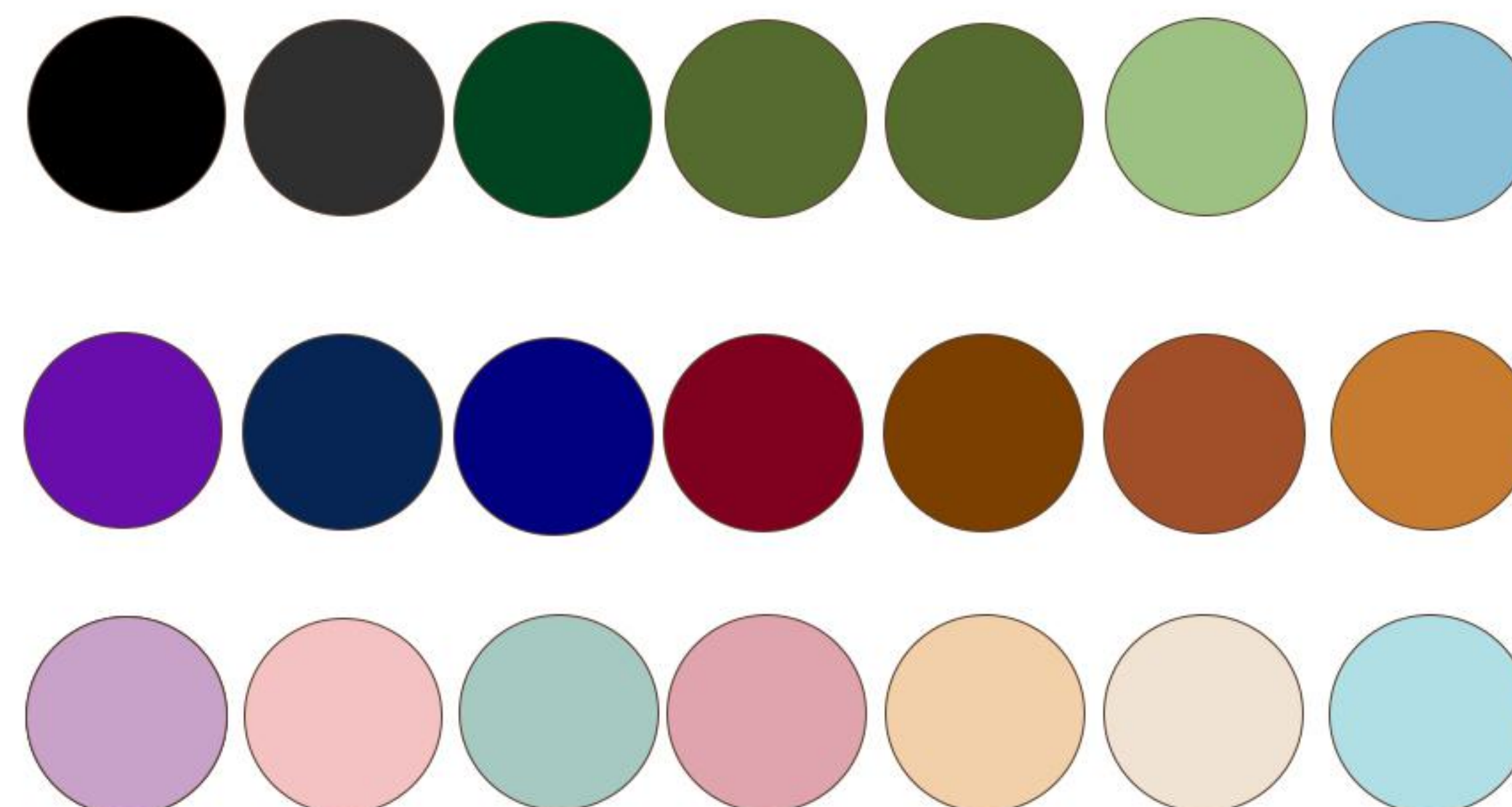

### Heathers Grey

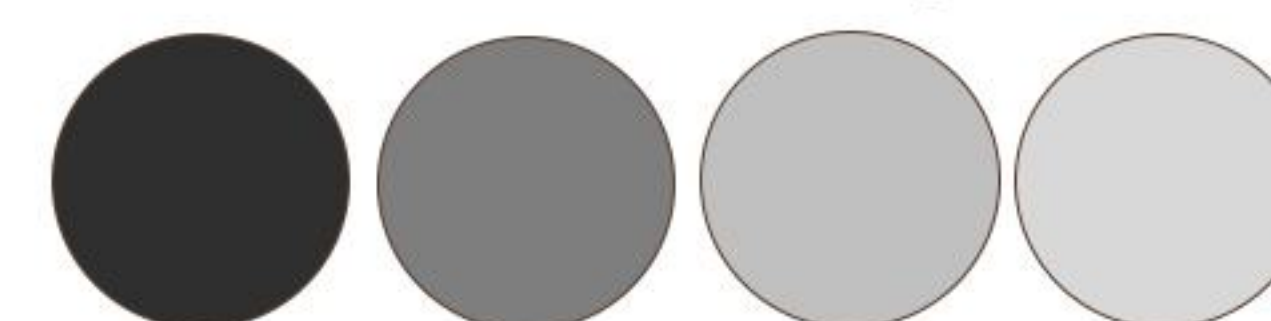





# KID'S JOGGERS

**SUNGGLE UP  
IN FOXTHREAD  
STYLE**

Foxthread kids' joggers are designed for playtime comfort and all-day freedom. With soft cotton blends and easy fits, they let kids move, run, and explore without limits. Durable, flexible, and full of style — perfect for active little trendsetters.







# FX7023

## Move Fox Jogger

Fabric: 100% cotton Fleece  
Fabric Weight: 350 GSM,

**Size**  
XS/S/M/L/XL

**Description**  
Soft, breathable cotton fabric  
Side and back pockets to keep essentials handy.  
2x2 rib at ankle cuff

### Whites



### Colors



### Heathers Grey

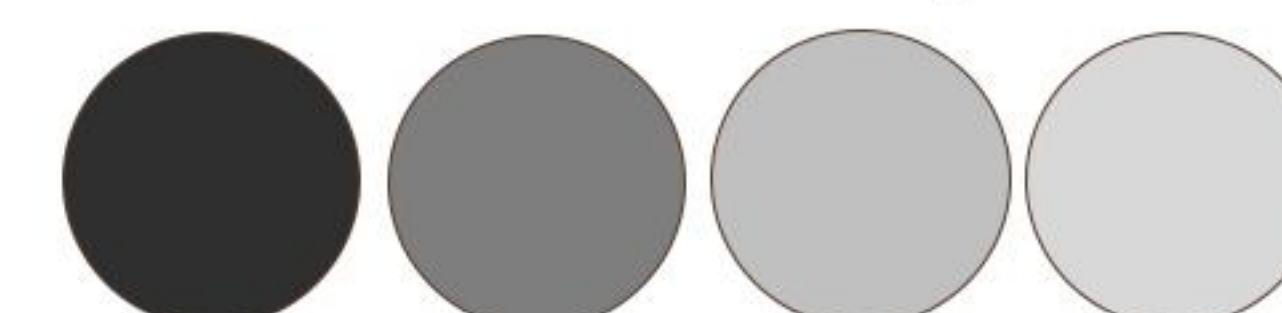





# FX7024

## Tiny Trail Jogger

Fabric: 100% cotton Fleece  
Fabric Weight: 270 GSM,

**Size**  
XS/S/M/L/XL

**Description**  
Soft, breathable cotton fabric  
Cuffs for a clean finish  
2x2 rib at ankle cuff

### Whites



### Colors

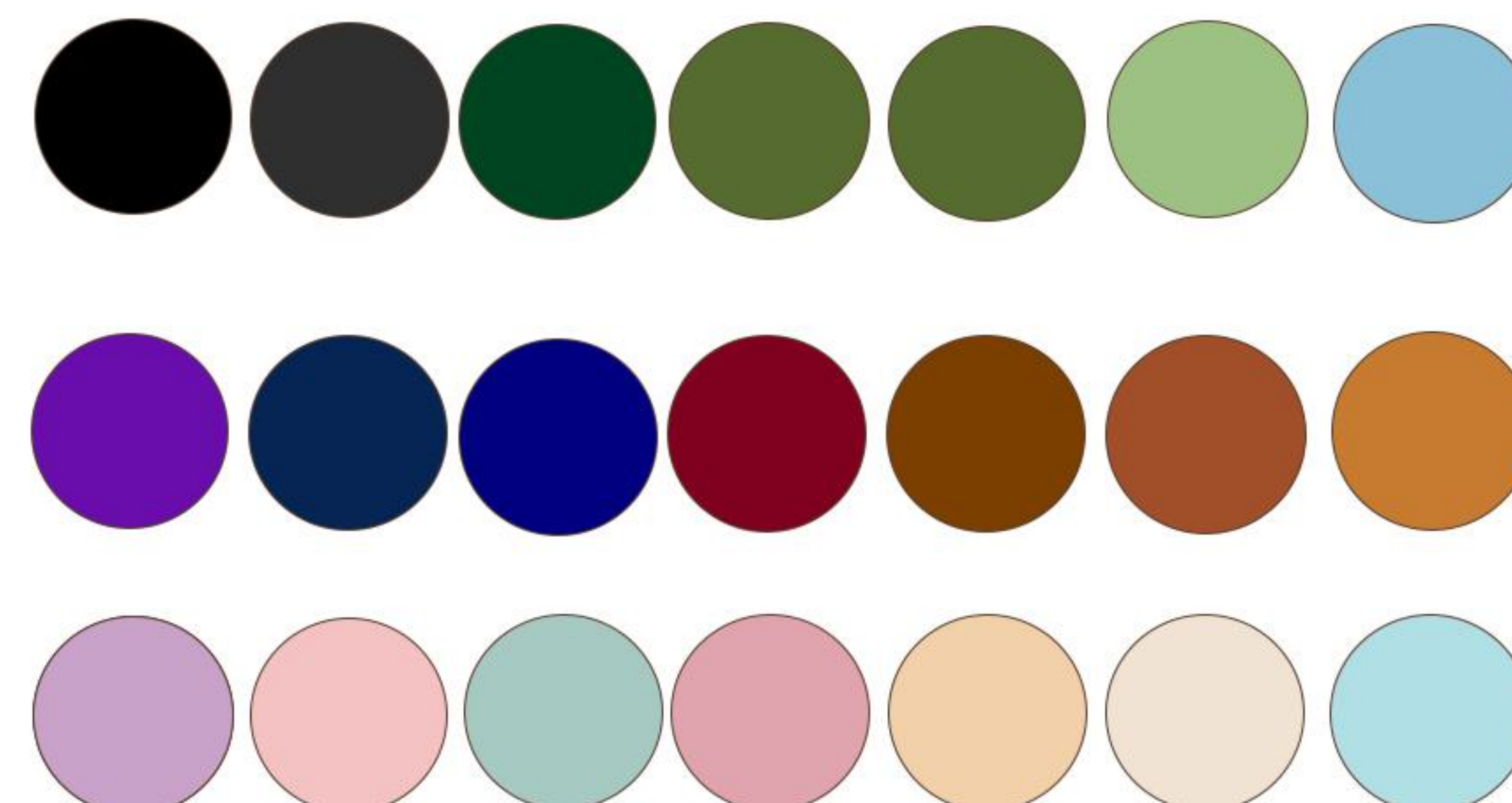

### Heathers Grey

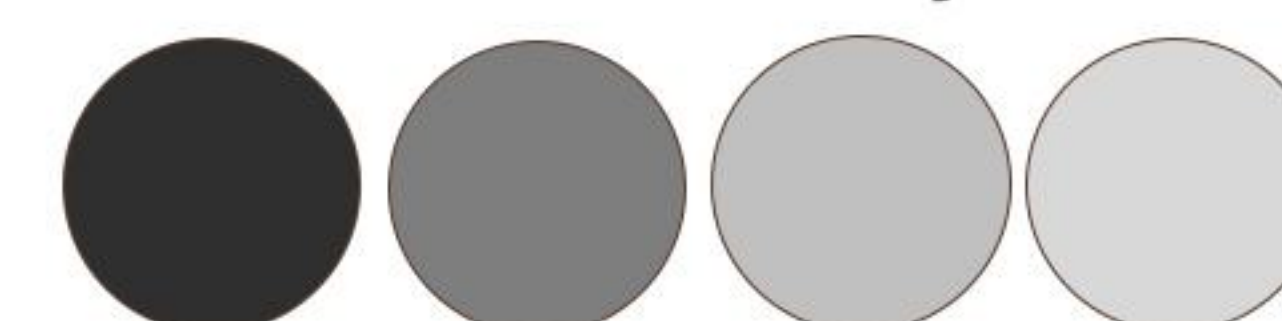



# FX7025

## Mini Motion Pants

Fabric: 100% cotton Fleece  
Fabric Weight: 280 GSM,

**Size**  
XS/S/M/L/XL

**Description**  
Soft, breathable cotton fabric  
Minimal, stylish design suitable for all seasons  
Durable stitching for lasting wear  
2x2 rib at ankle cuff

### Whites

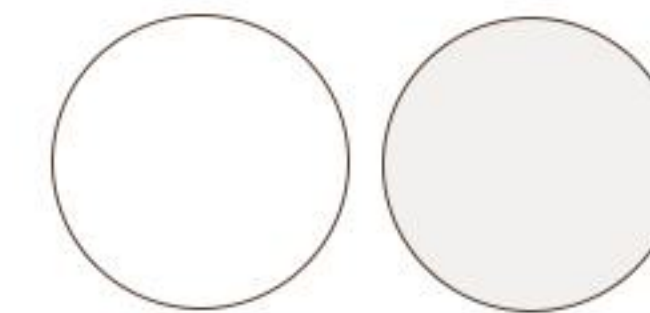

### Colors

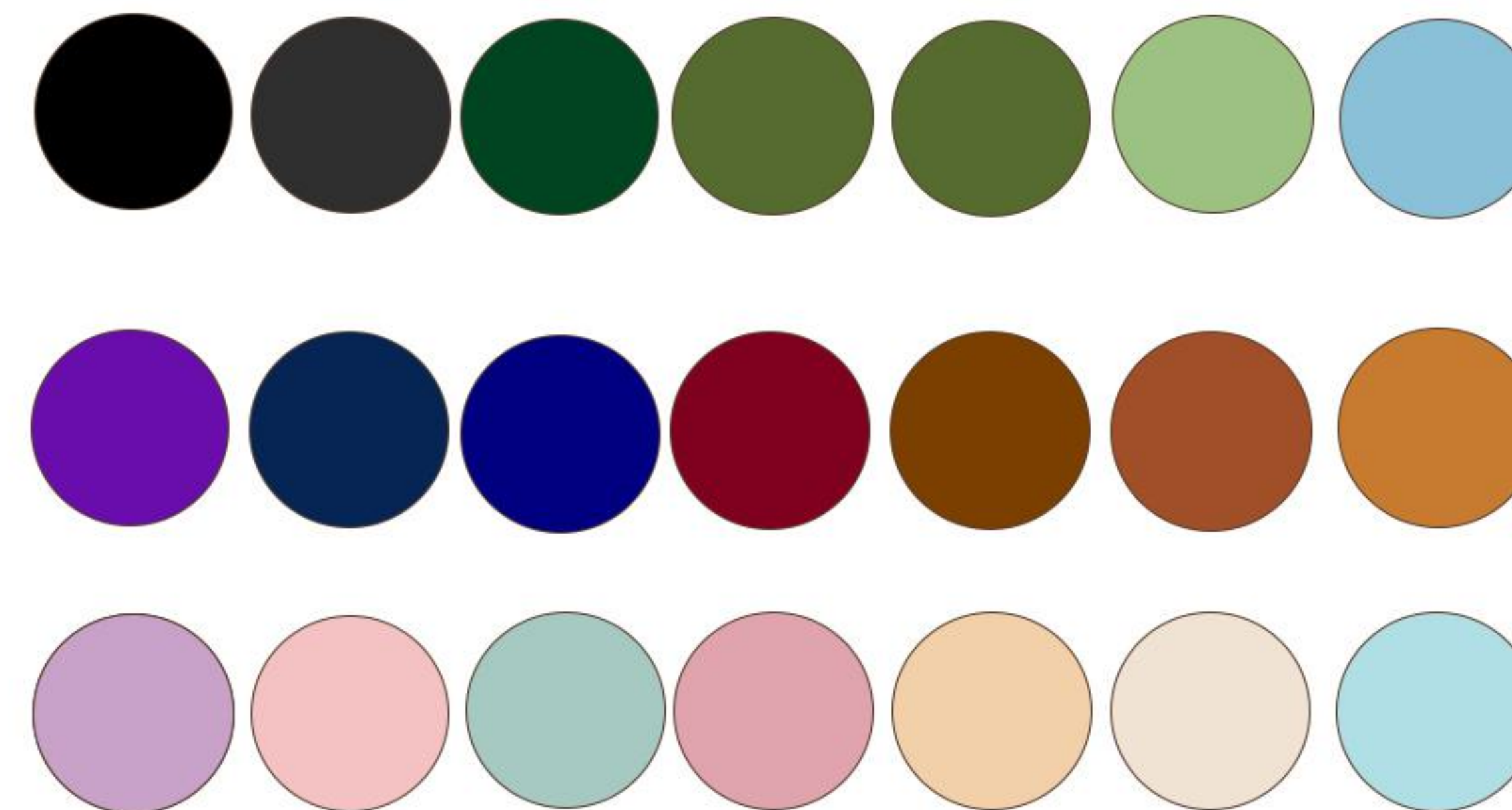

### Heathers Grey





# FX7026

## FoxMove Bottoms

Fabric: 100% cotton Fleece  
Fabric Weight: 300 GSM,

**Size**  
XS/S/M/L/XL

**Description**  
Soft, breathable cotton fabric  
Durable stitching for lasting wear  
2x2 rib at ankle cuff

### Whites

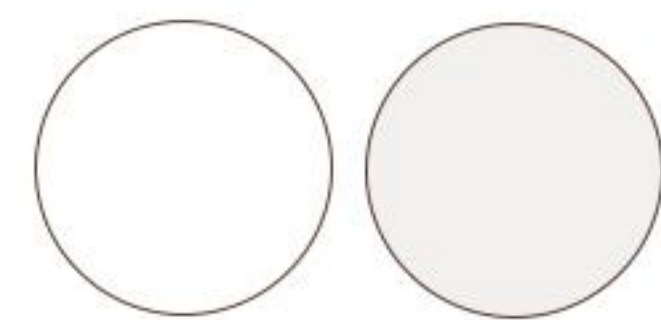

### Colors

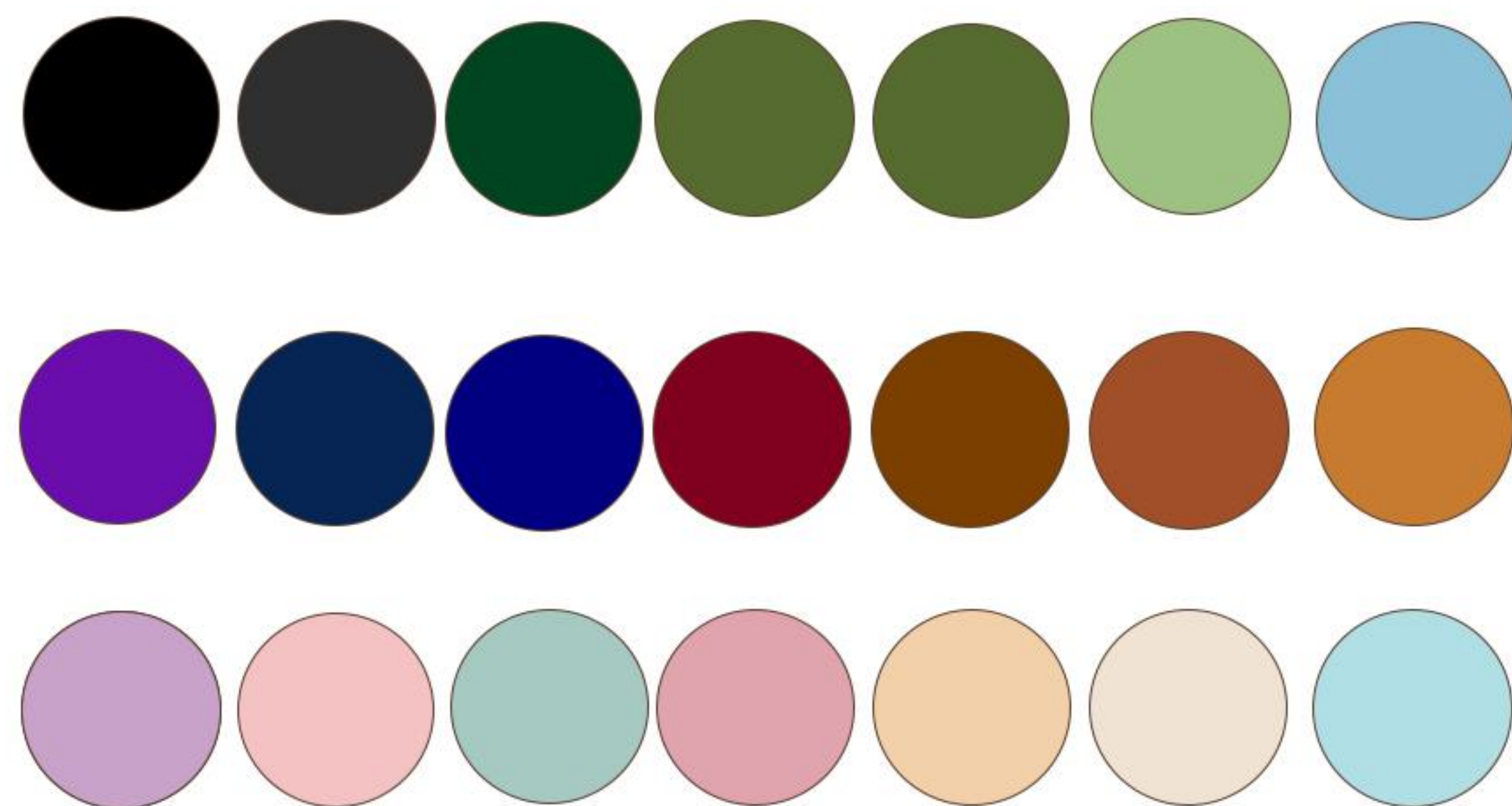

### Heathers Grey

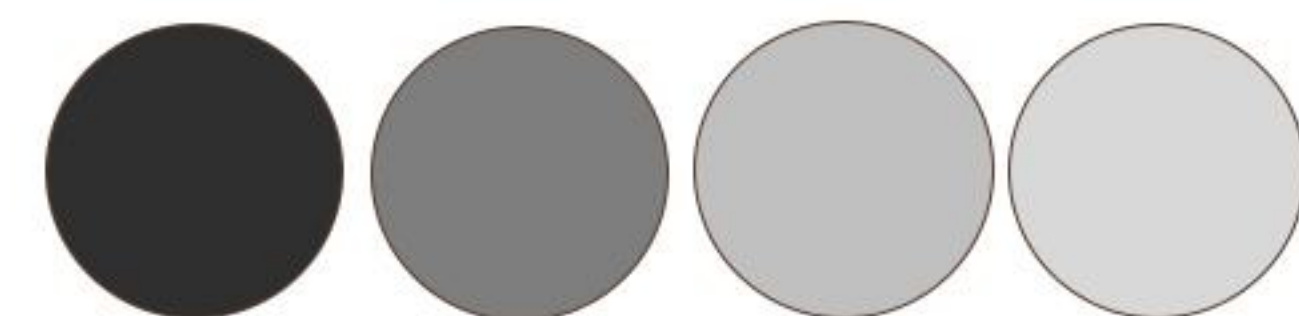



# FX7027

## Thread Cubs Jogger

80% Cotton / 20% Polyester  
Fabric Weight: 300 GSM,

**Size**  
XS/S/M/L/XL

**Description**  
Soft, breathable cotton fabric  
Durable stitching for lasting wear  
2x2 rib at ankle cuff

### Whites

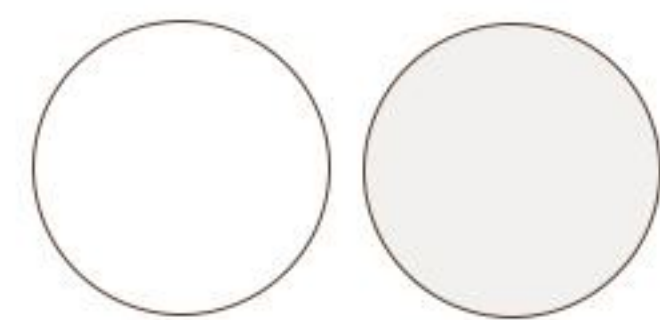

### Colors

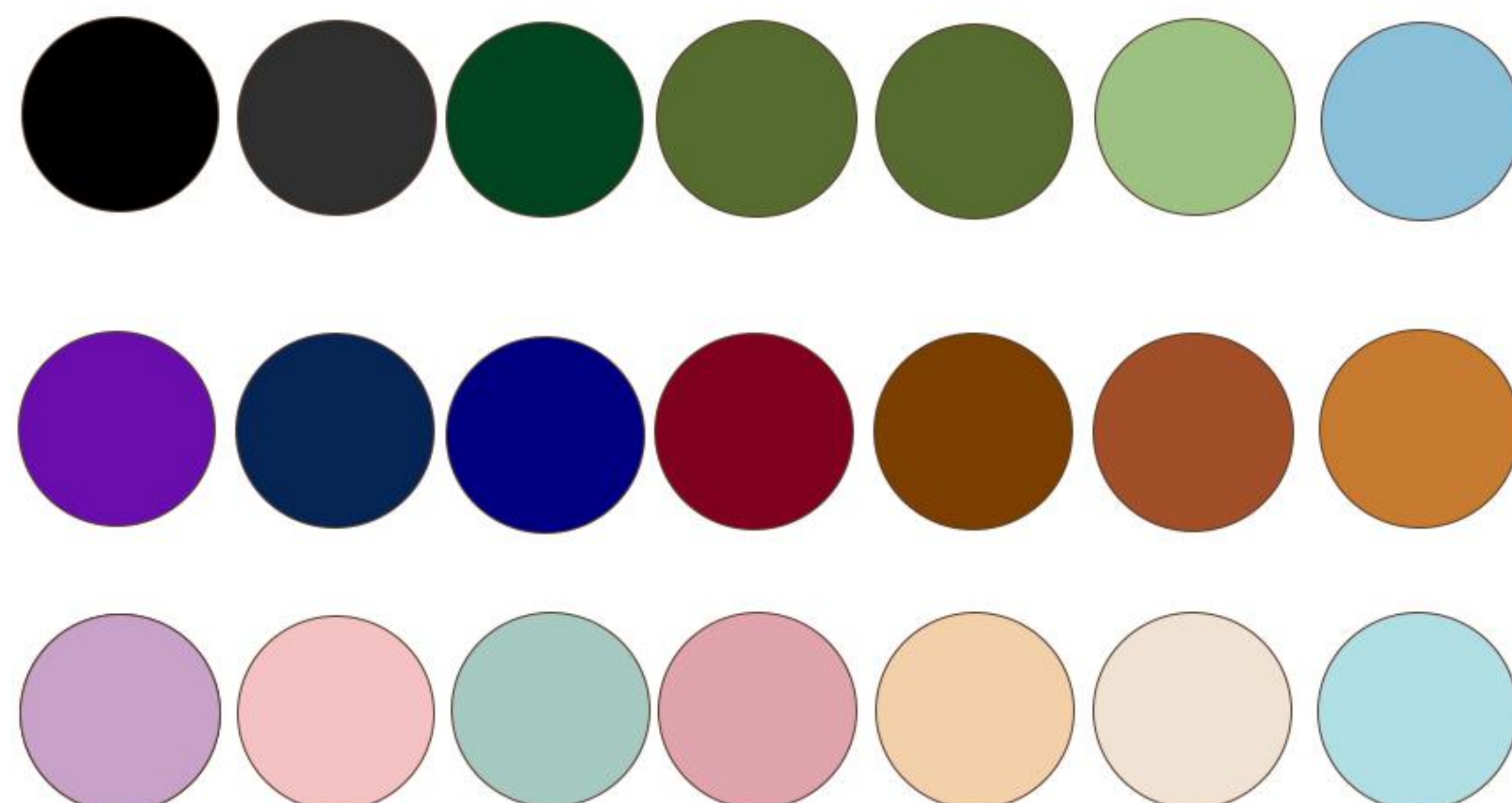

### Heathers Grey

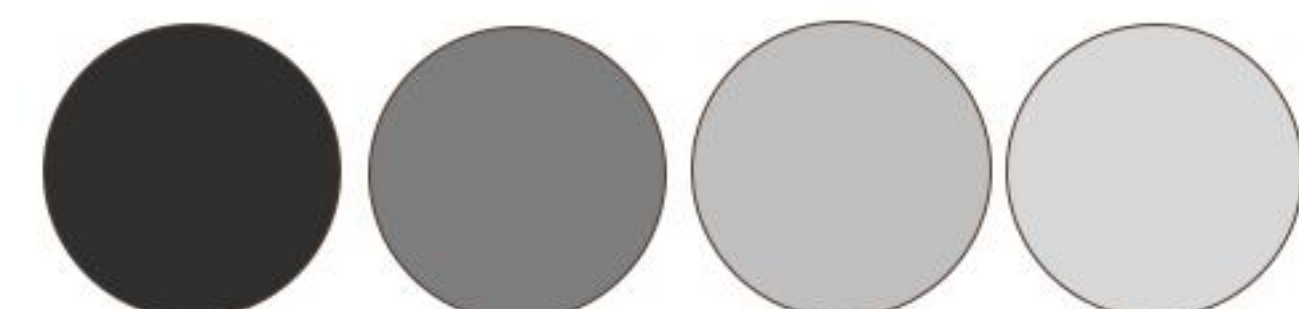



# FX7028

## Chill Cubs Jogger

85% Cotton / 15% Polyester  
Fabric Weight: 280 GSM,

**Size**  
XS/S/M/L/XL

**Description**  
Durable stitching for lasting wear  
2x2 rib at ankle cuff

### Whites

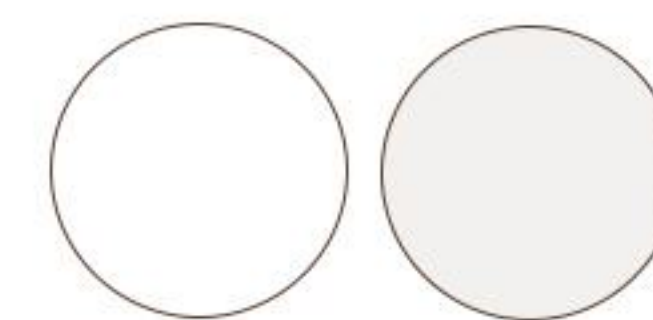

### Colors

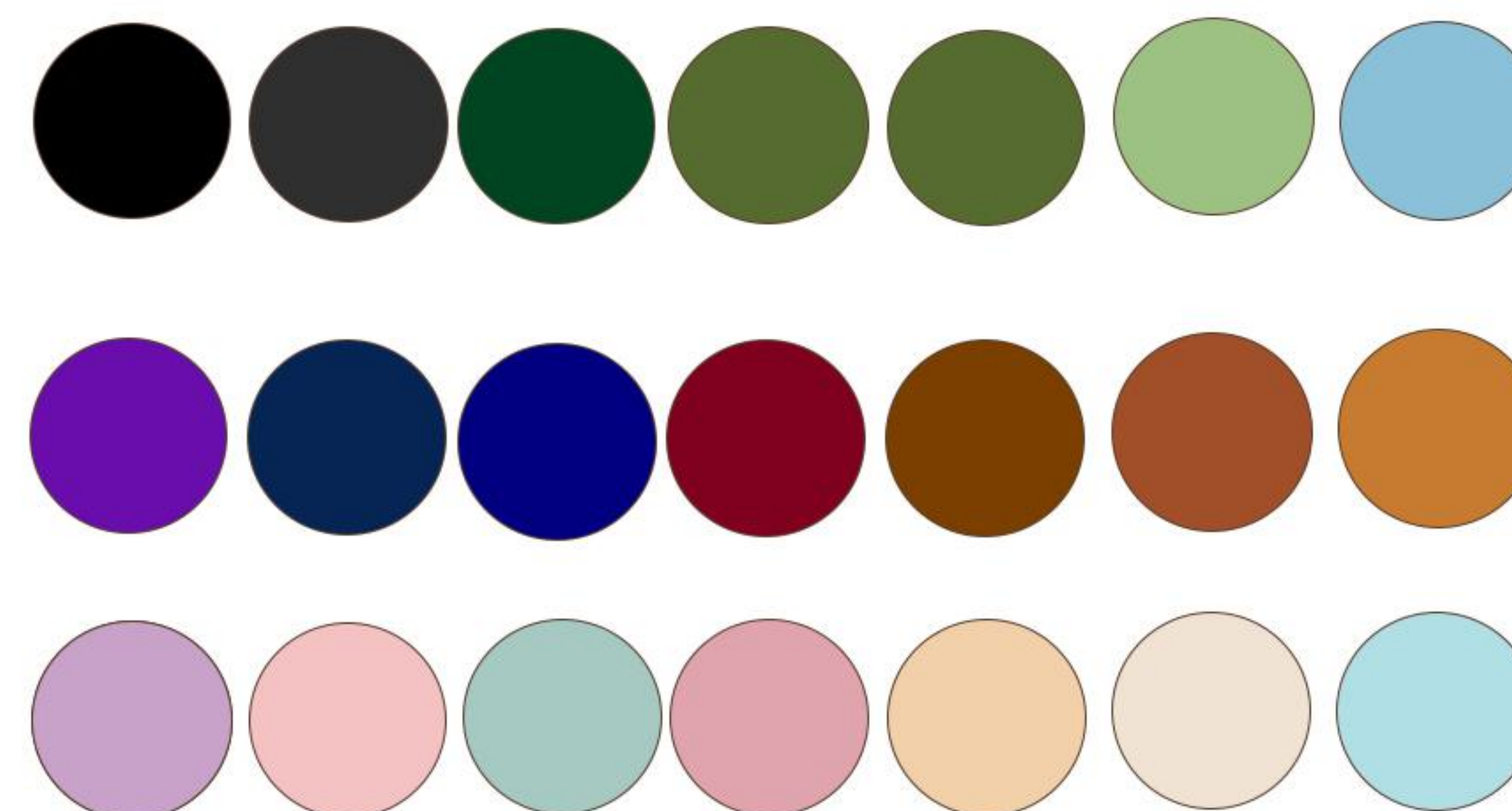

### Heathers Grey

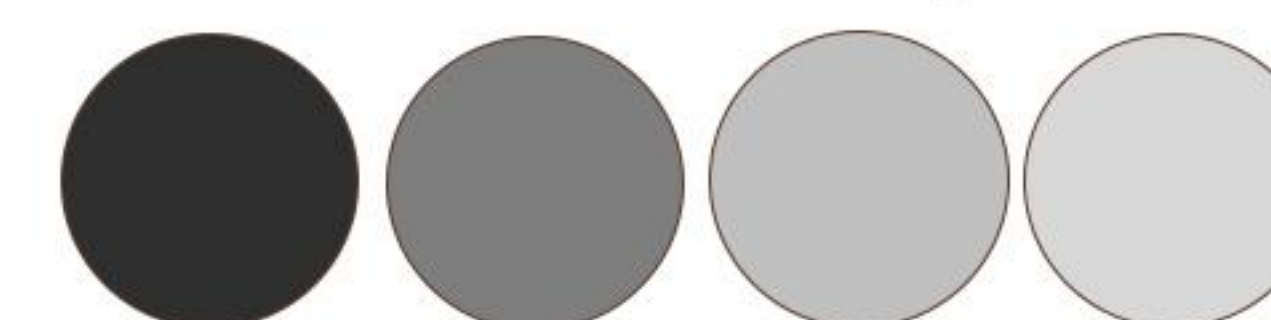



# FX7029

## Everyday Fox Jogger

85% Cotton / 15% Polyester  
Fabric Weight: 320 GSM,

**Size**  
XS/S/M/L/XL

**Description**  
Midweight and comfortable fit  
Durable stitching for lasting wear  
2x2 rib at ankle cuff

### Whites

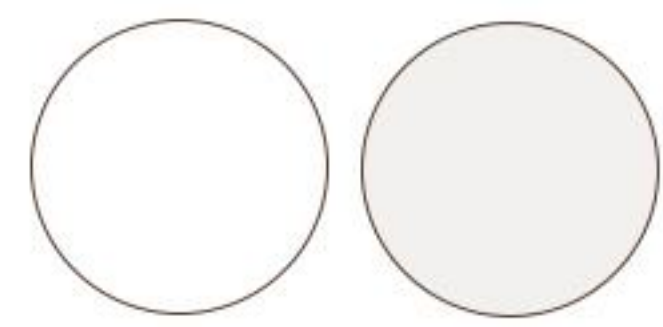

### Colors

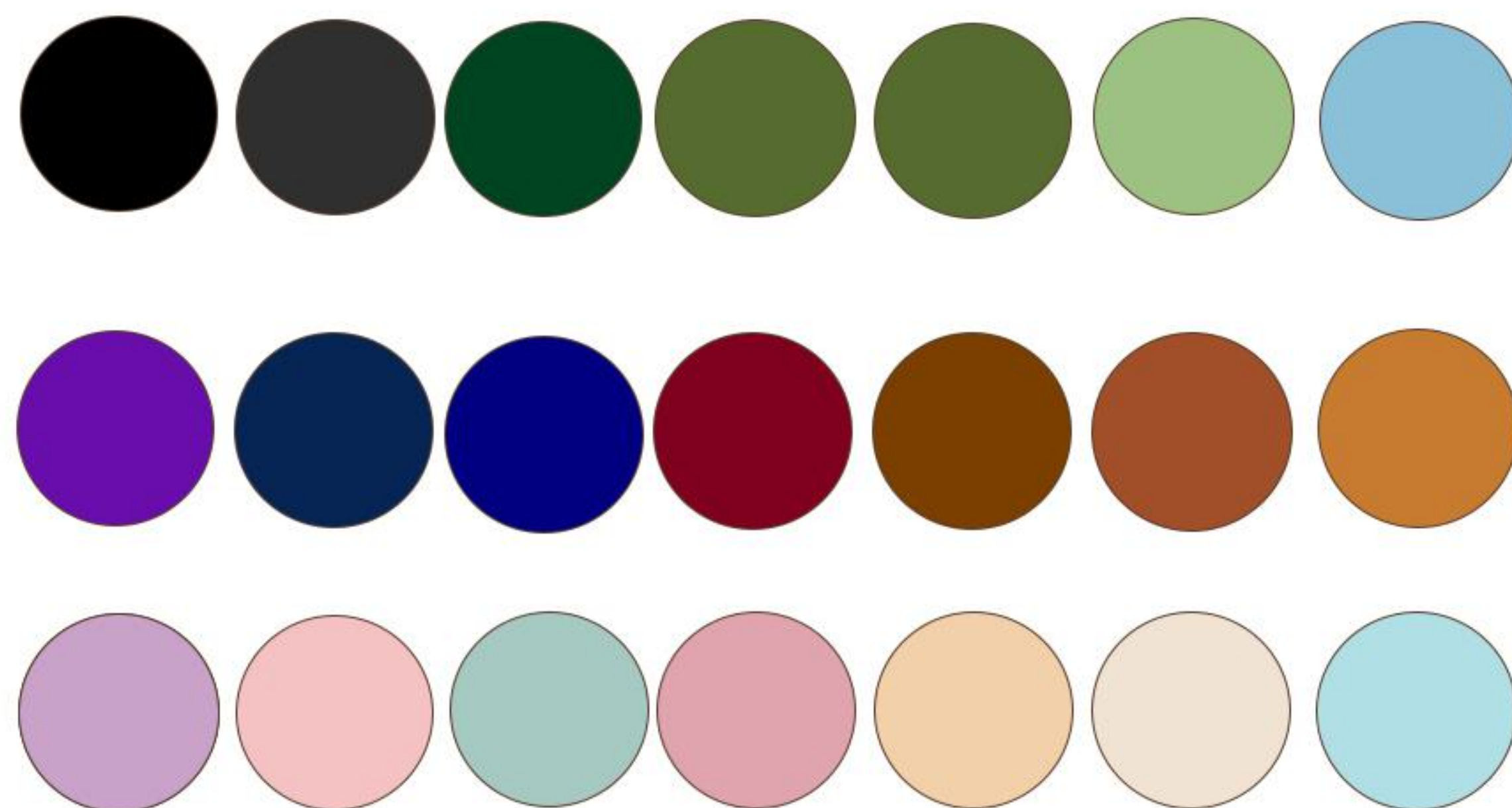

### Heathers Grey

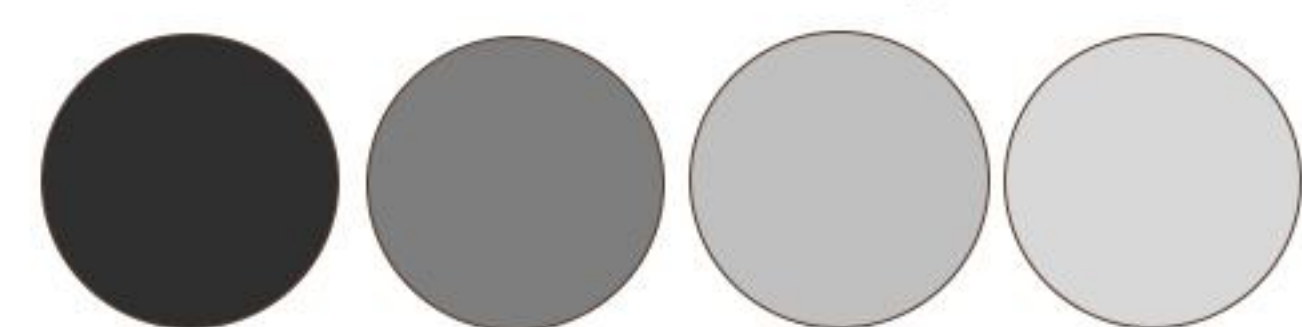



# FX7030

## PlayRun Jogger

Fabric: 100% cotton Fleece  
Fabric Weight: 350 GSM,

**Size**  
XS/S/M/L/XL

**Description**  
Easy care, machine washable  
Lightweight and comfortable fit  
2x2 rib at ankle cuff

### Whites

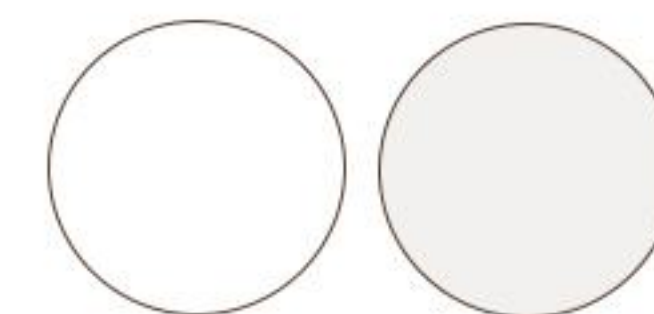

### Colors

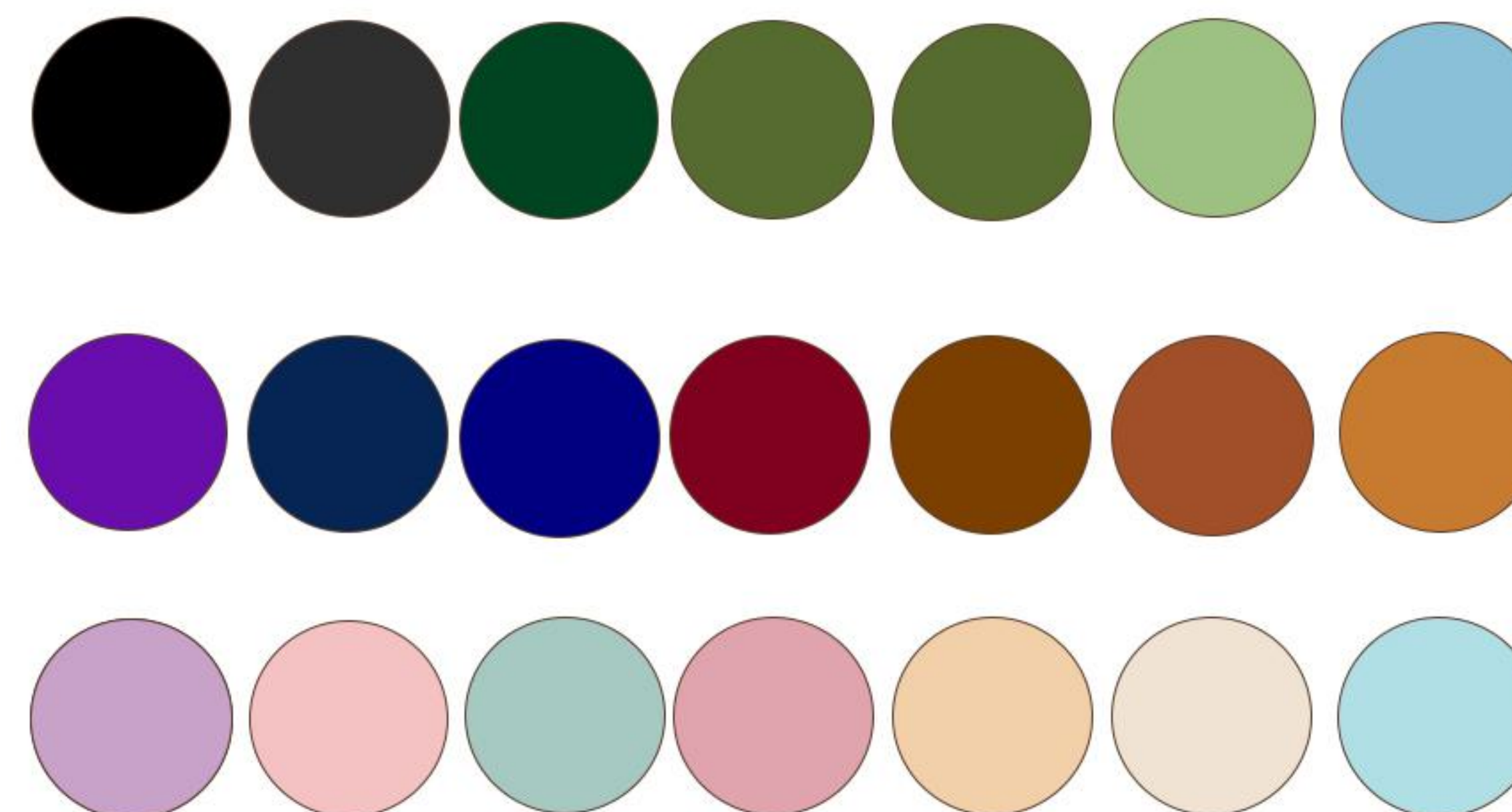

### Heathers Grey

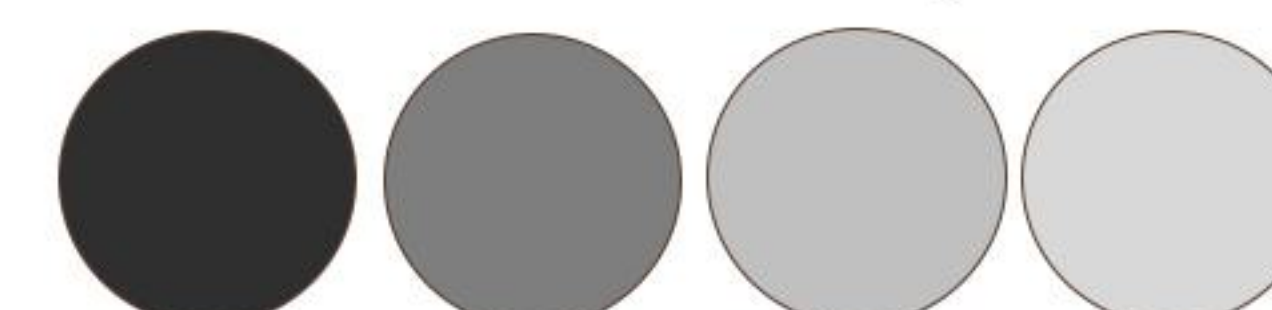



# FX7031

## Urban Cub Jogger

50% Cotton / 50% Polyester  
Fabric Weight: 400 GSM,

**Size**  
XS/S/M/L/XL

**Description**  
Durable stitching for lasting wear  
2x2 rib at ankle cuff  
Versatile everyday style

### Whites

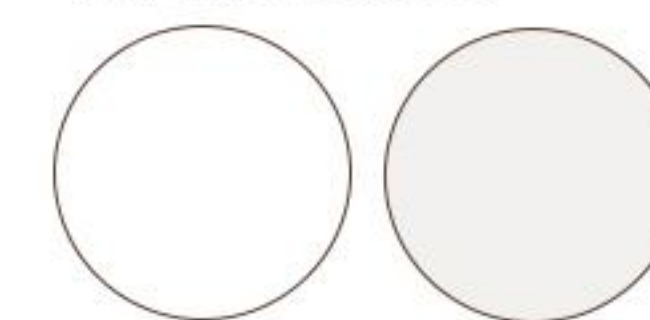

### Colors

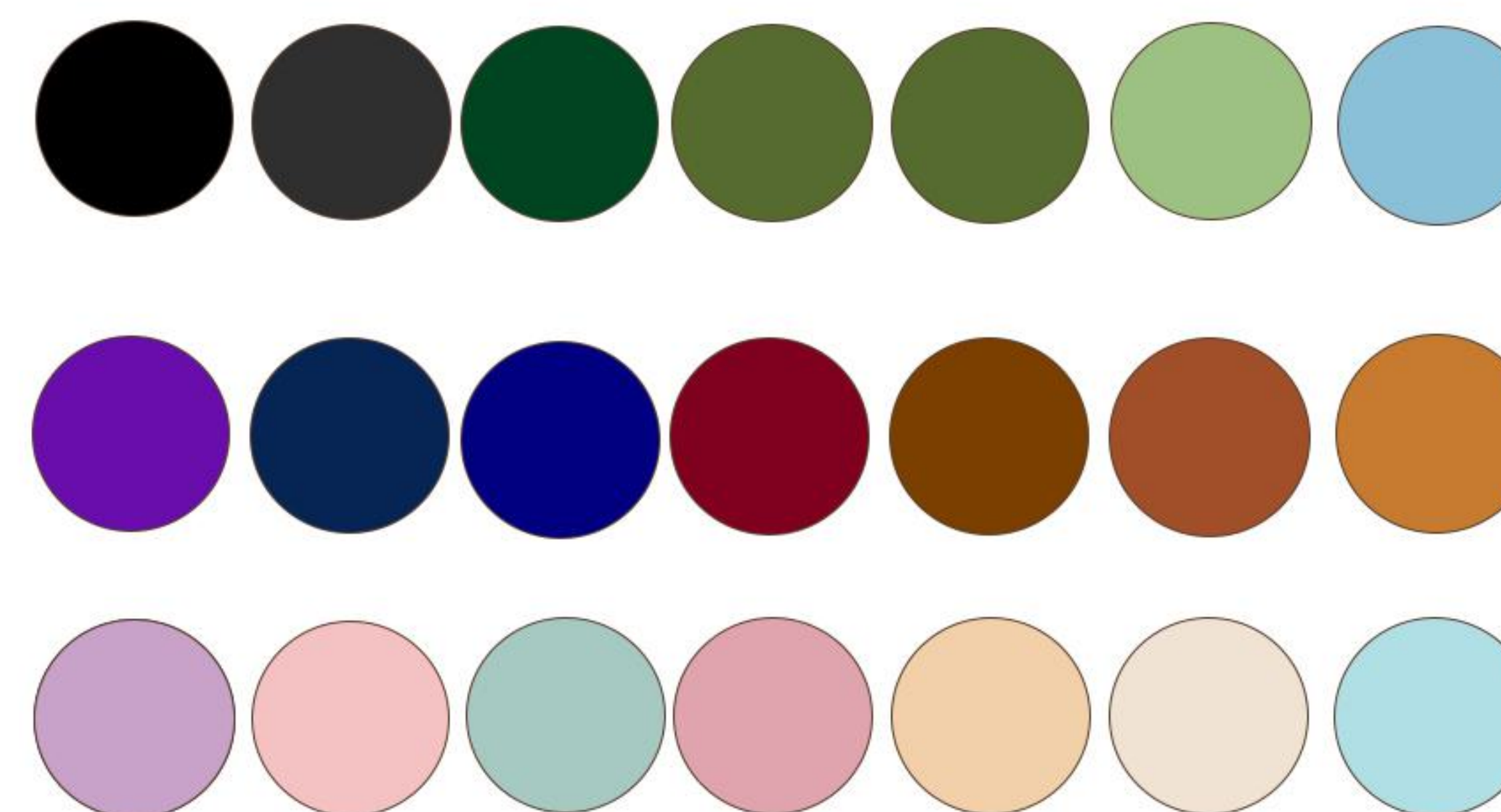

### Heathers Grey

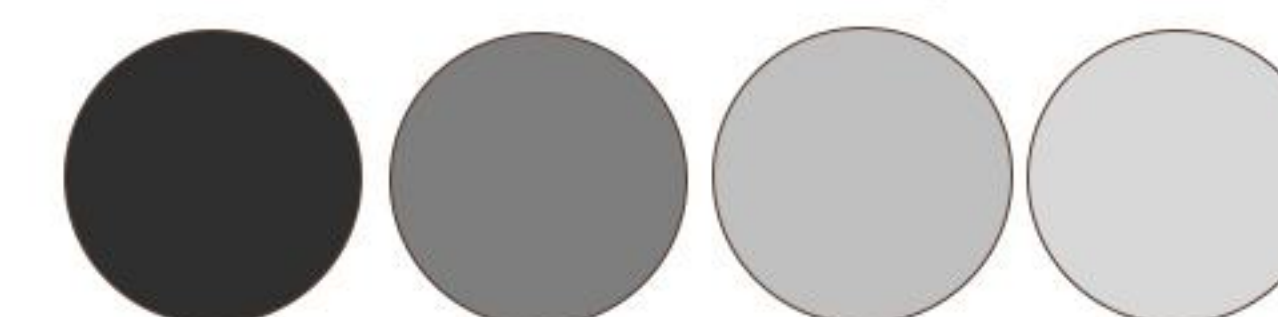



# FX7032

## Cozy Move Jogger

80% Cotton / 20% Polyester  
Fabric Weight: 450 GSM,

**Size**  
XS/S/M/L/XL

**Description**  
2x2 rib at ankle cuff  
Durable stitching for lasting wear  
Versatile everyday style

### Whites

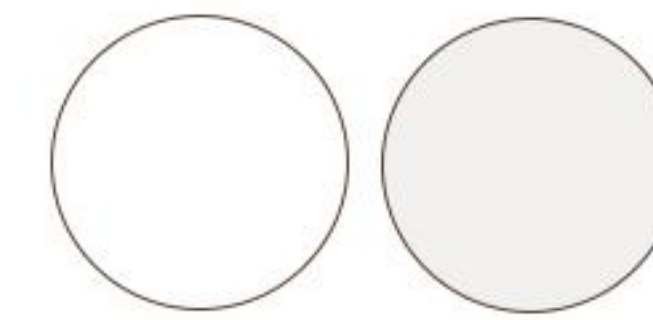

### Colors

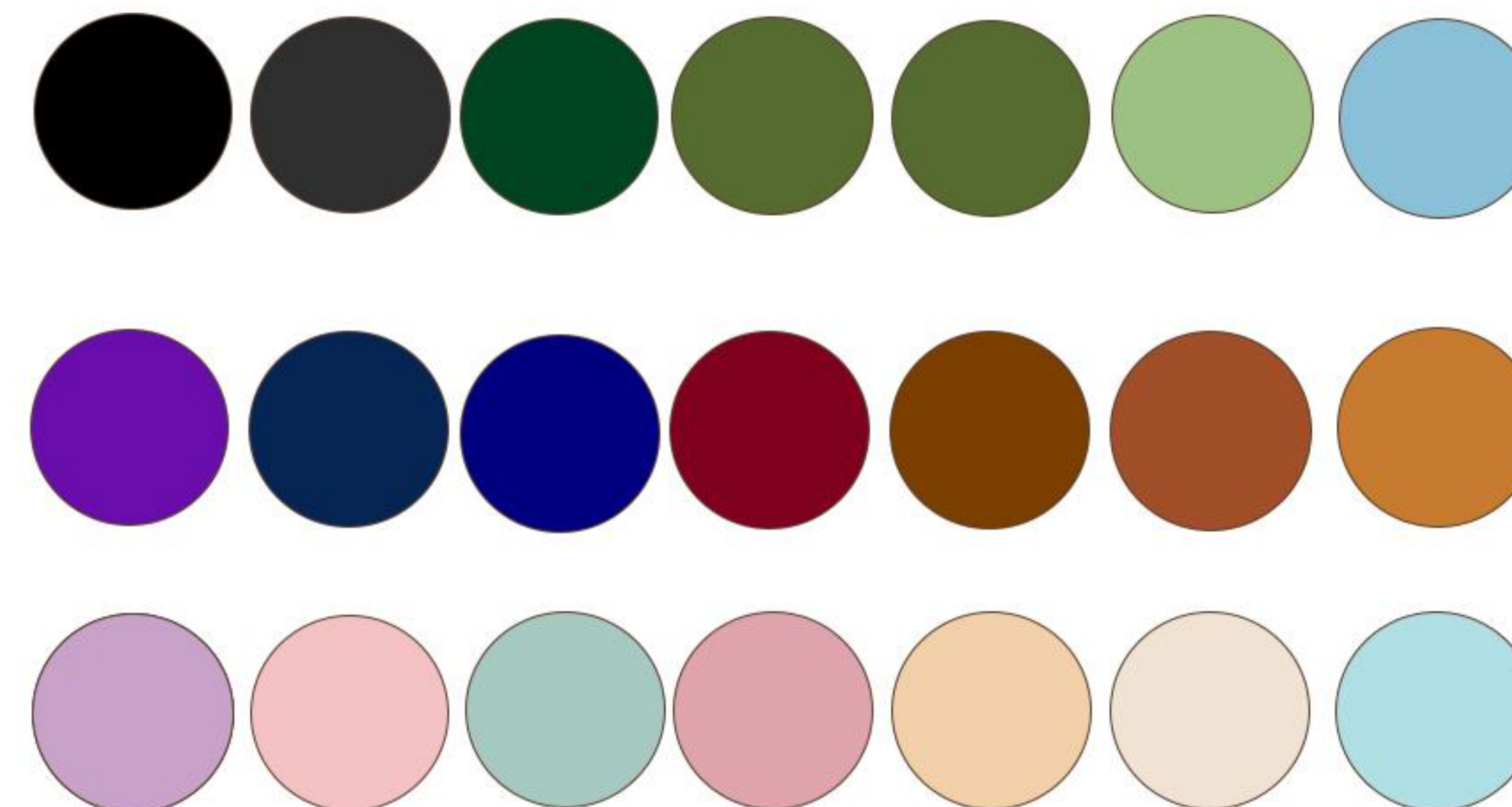

### Heathers Grey

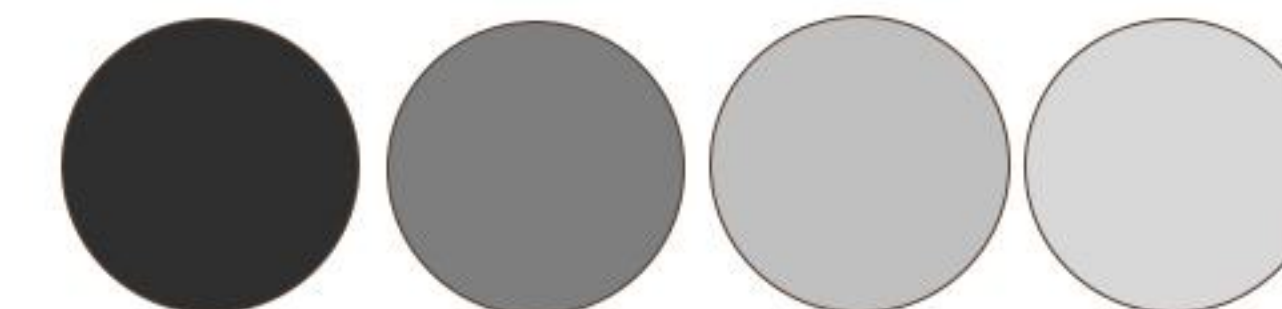



# FX7033

## Mini Rush Jogger

85% Cotton / 15% Polyester  
Fabric Weight: 300 GSM,

**Size**  
XS/S/M/L/XL

**Description**  
Soft, breathable cotton fabric  
Durable stitching for lasting wear  
1x1 rib at neck collar



### Whites

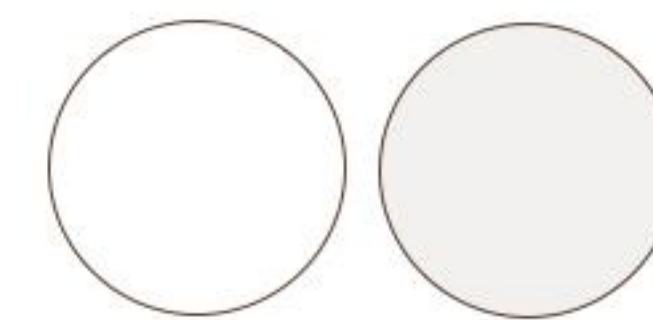

### Colors

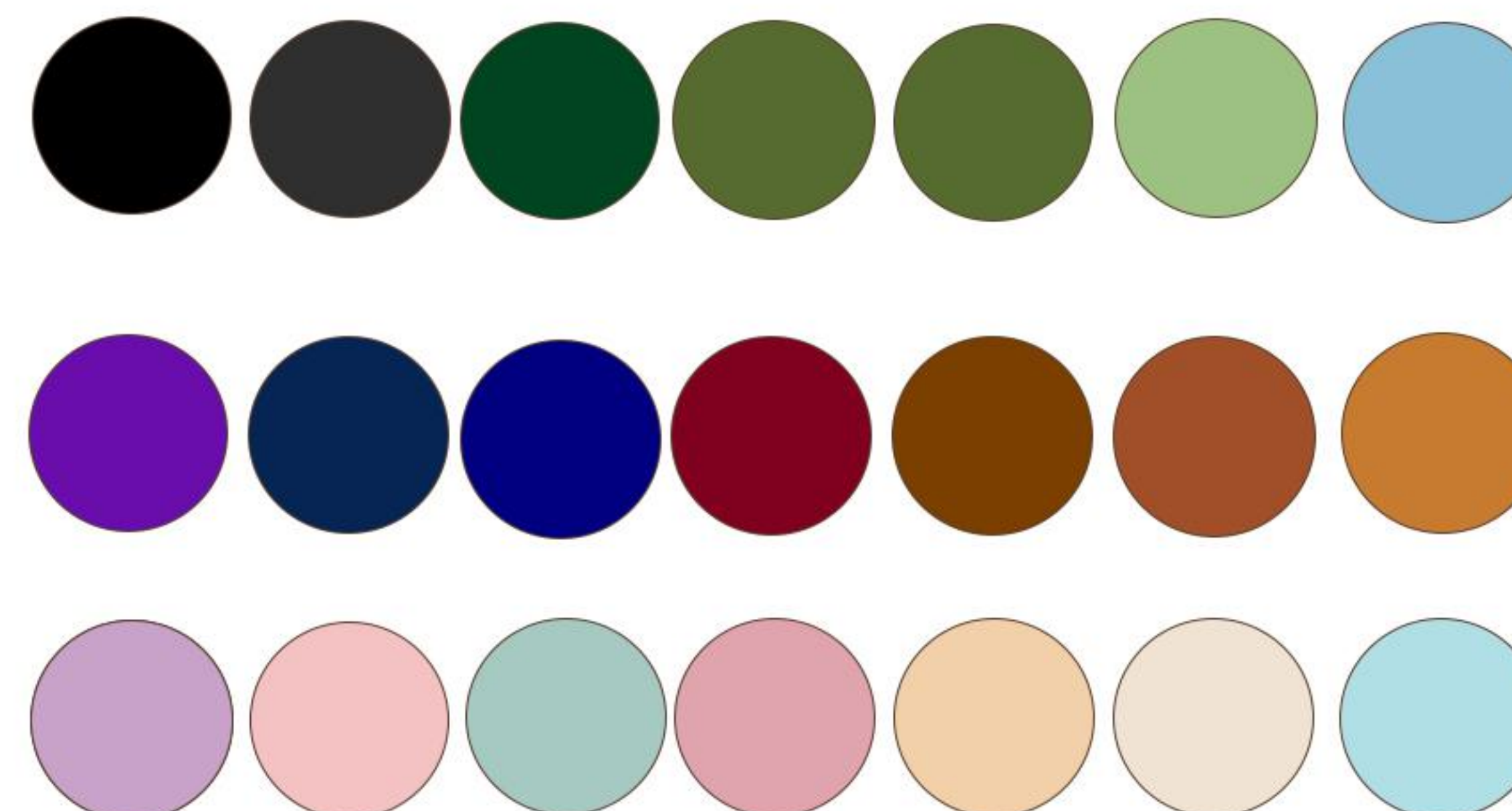

### Heathers Grey

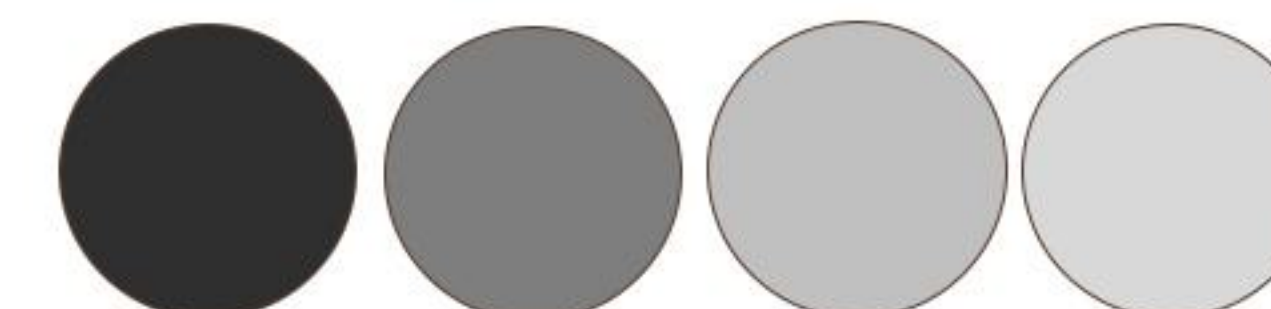



# FX7034

## FoxActive Bottoms

80% Cotton / 20% Polyester  
Fabric Weight: 320 GSM,

**Size**  
XS/S/M/L/XL

**Description**  
Versatile everyday style  
Soft, breathable cotton fabric  
1x1 rib at neck collar

### Whites

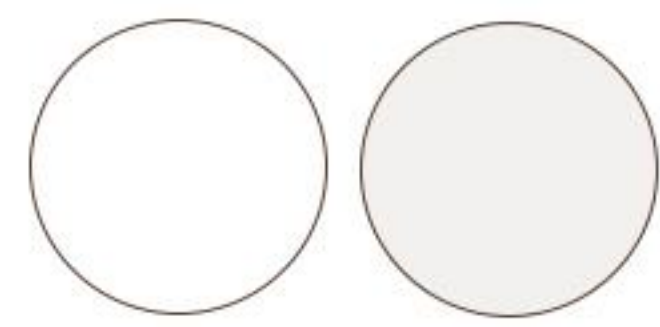

### Colors



### Heathers Grey

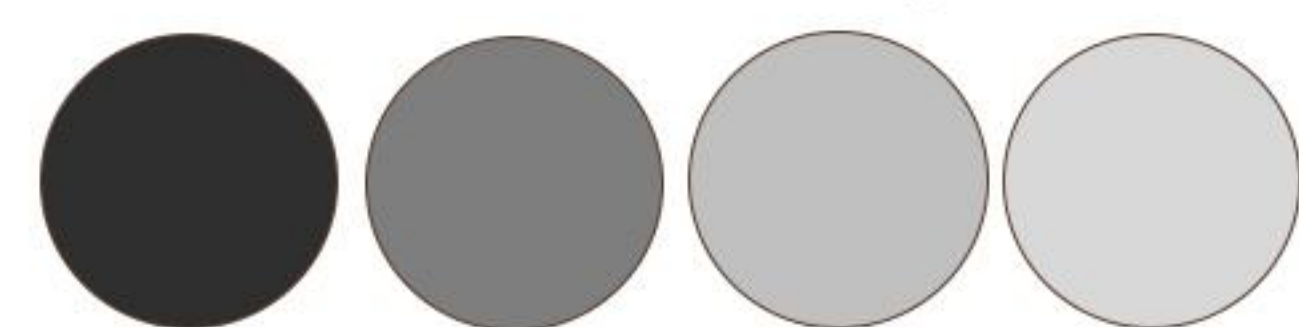



# *fashion* HOODIES



Foxthread hoodies bring together the perfect balance of warmth, softness, and modern design. Made from rich, durable fabrics, each hoodie ensures lasting comfort with a stylish edge. Whether you're lounging, exploring, or heading out, Foxthread keeps you looking effortlessly cool in every season.





# FX7035

## Cuddle Cubs Hoodie

**Fabric-** 100% Cotton Fleece  
Fabric Weight: 280 GSM,

**Size**  
XS/S/M/L/XL

### Description

Soft, breathable cotton fabric  
Have weight and comfortable fit  
Durable stitching for lasting wear  
2x2 rib at neck collar

#### Whites

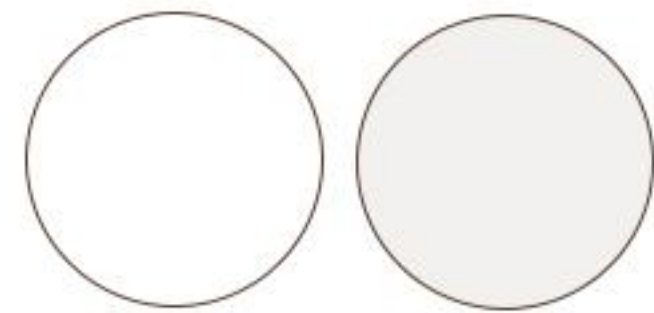

#### Colors

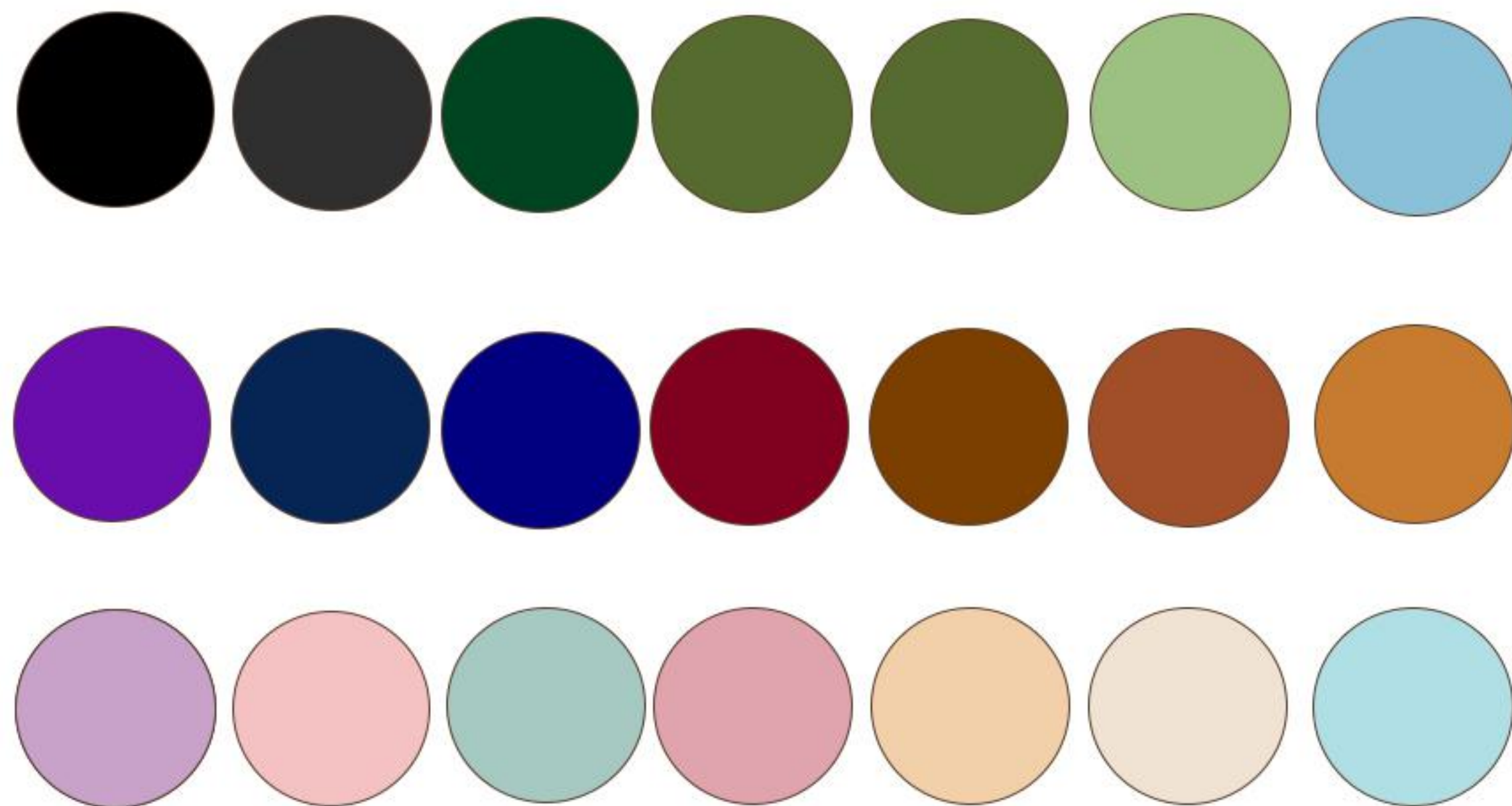

#### Heathers Grey

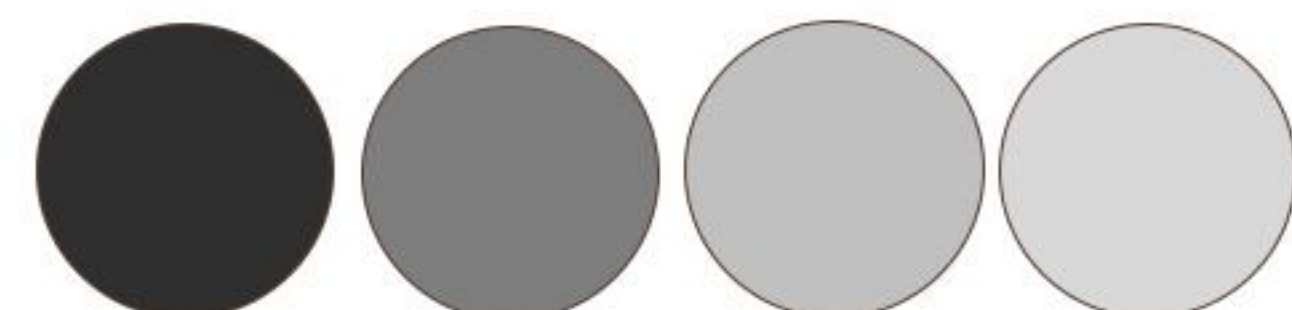



# FX7036

## TinyTrail Hoodie

**Fabric-** 100% Cotton Fleece  
Fabric Weight: 300 GSM,

**Size**  
XS/S/M/L/XL

**Description**  
Have weight and comfortable fit  
Soft, breathable cotton fabric  
2x2 rib at neck collar

### Whites

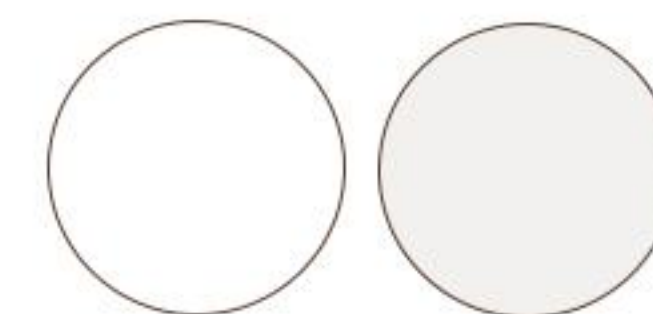

### Colors

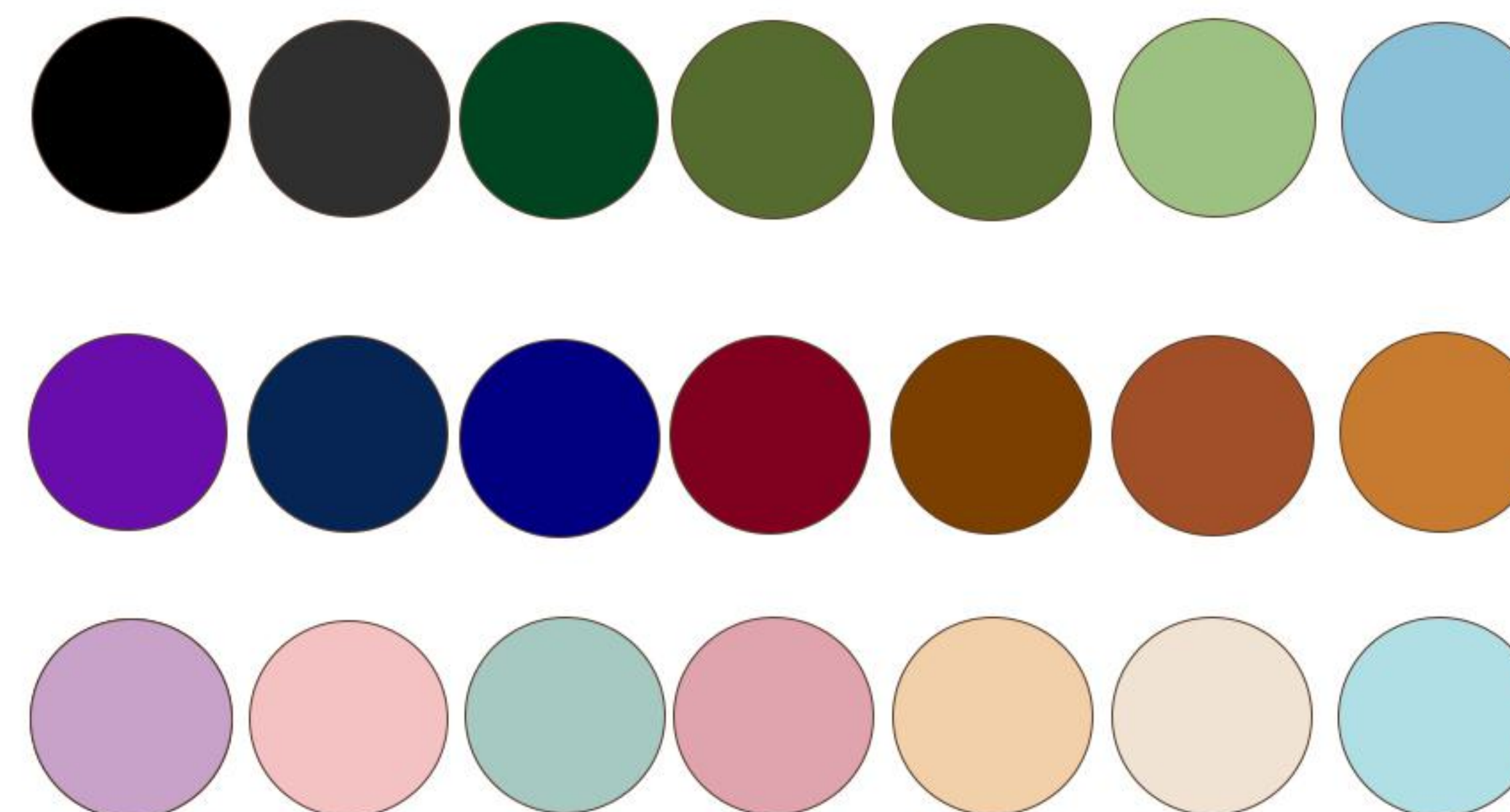

### Heathers Grey







# FX7037

## FoxNest Hoodie

**Fabric-** 100% Cotton Fleece  
Fabric Weight: 320 GSM,

**Size**  
XS/S/M/L/XL

**Description**  
Durable stitching for lasting wear  
Versatile everyday style  
2x2 rib at cuff and Hem

### Whites

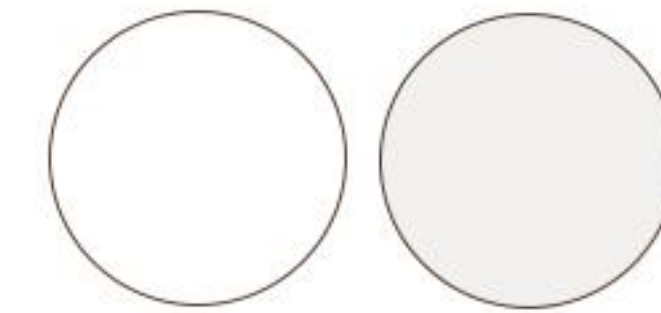

### Colors

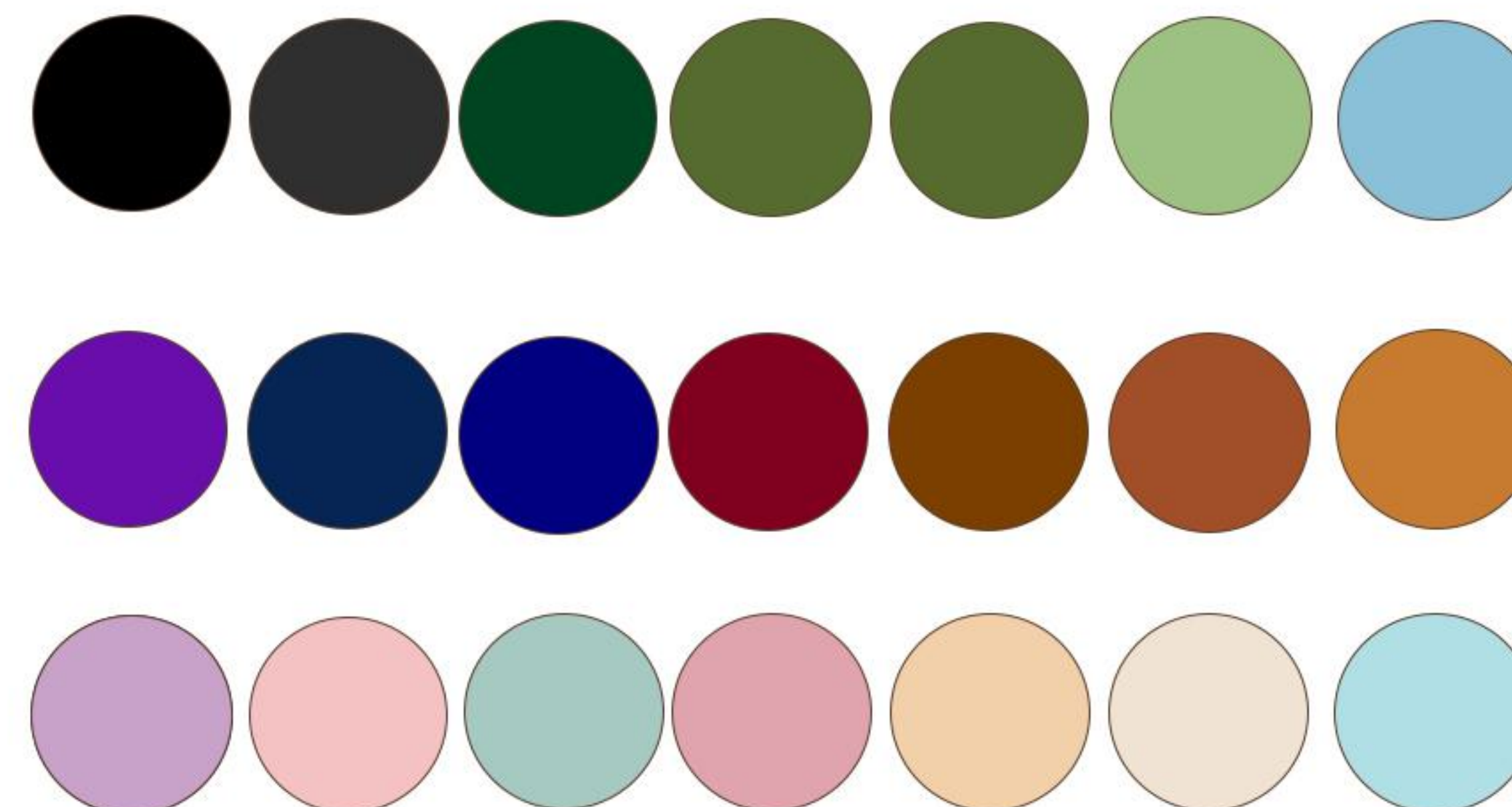

### Heathers Grey

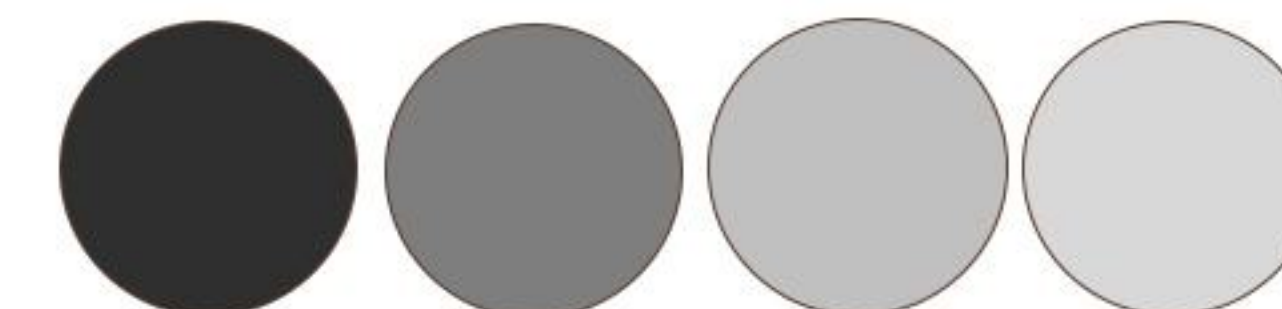





# FX7038

## Chill Cubs Hoodie

**Fabric-** 100% Cotton Fleece  
Fabric Weight: 350 GSM,

**Size**  
XS/S/M/L/XL

**Description**  
Soft, breathable cotton fabric  
Lightweight and comfortable fit  
2x2 rib at cuff and Hem  
Warm fleece inner lining

### Whites

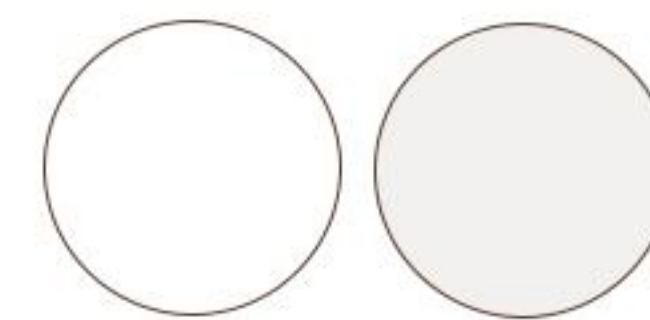

### Colors

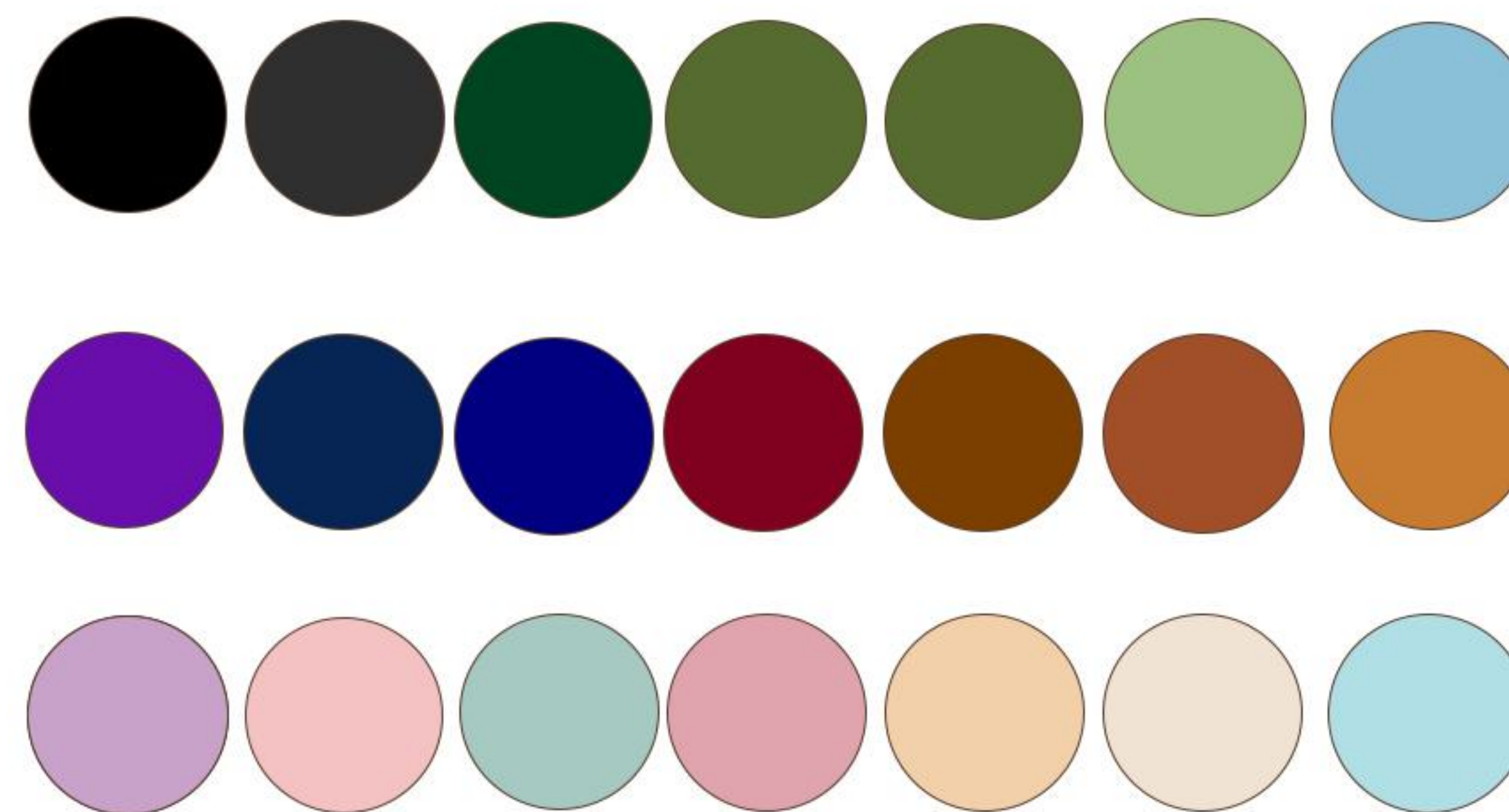

### Heathers Grey

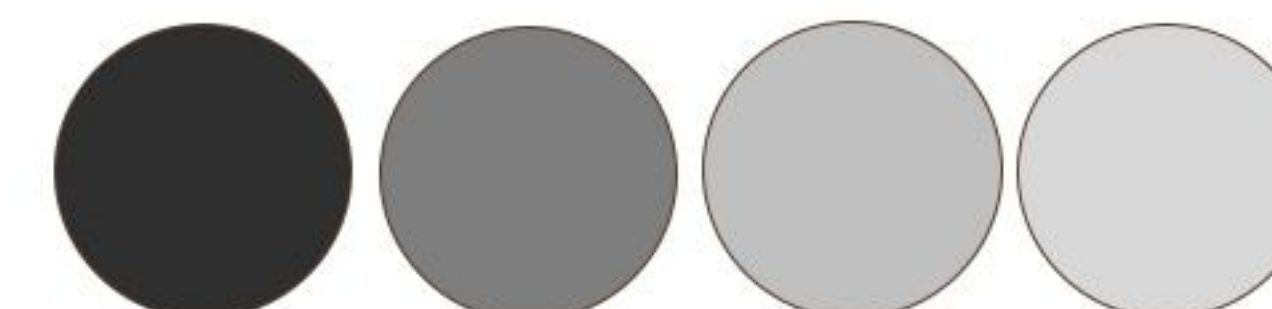



# FX7039

## PlayDen Hoodie

80% Cotton / 20% Polyester  
Fabric Weight: 400 GSM,

**Size**  
XS/S/M/L/XL

**Description**  
Minimal, stylish design suitable for all seasons  
Lightweight and comfortable fit  
Durable stitching for lasting wear  
2x2 rib at cuff and Hem

### Whites

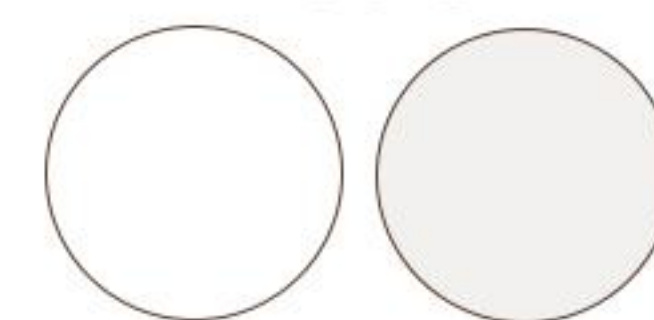

### Colors

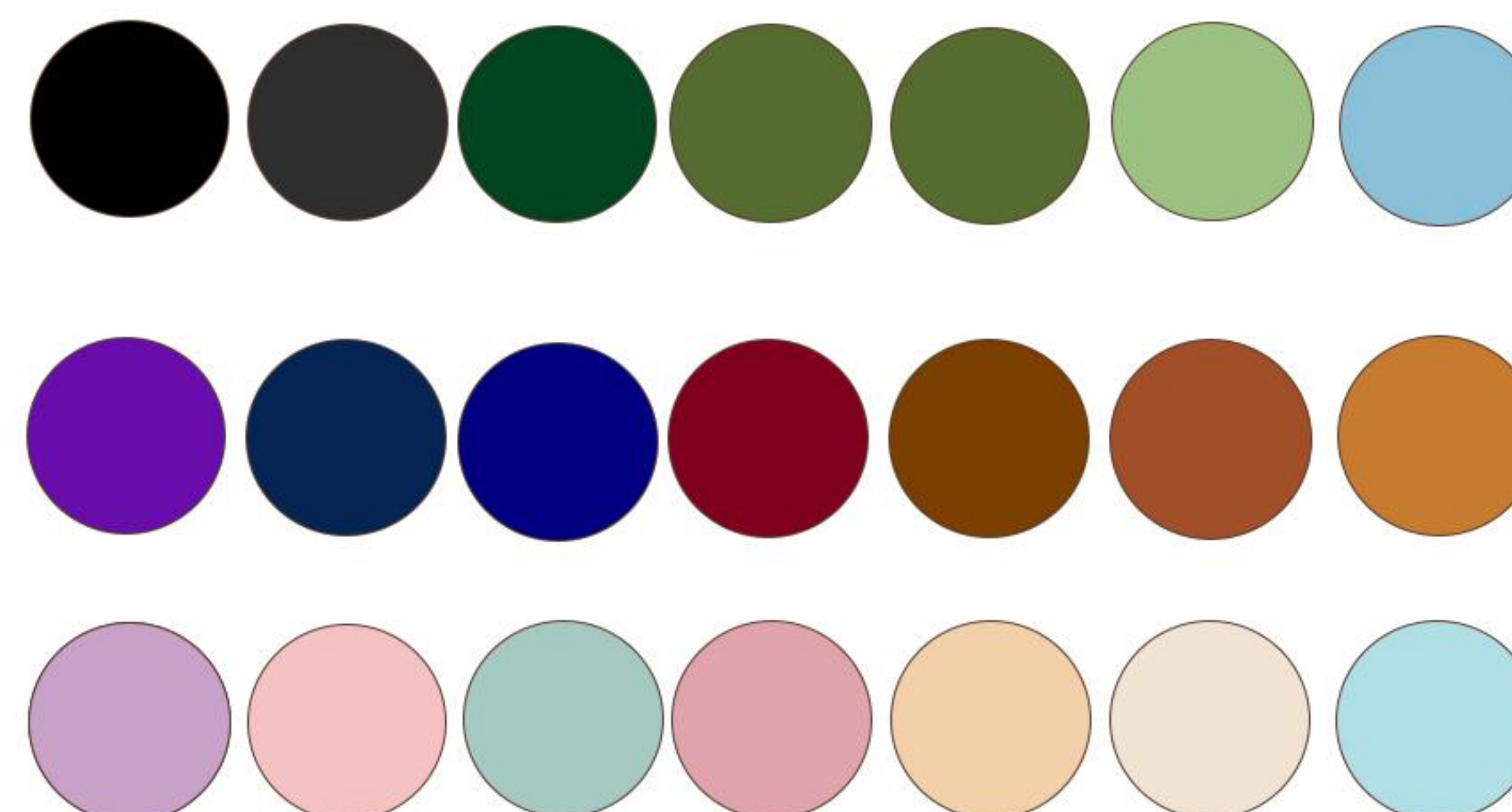

### Heathers Grey

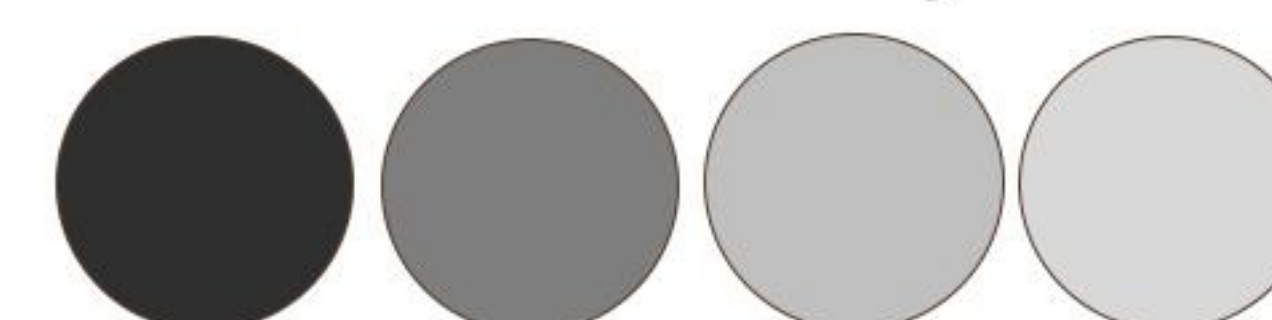



# **FX7040**

## **MiniMood Hoodie**

**Fabric-** 100% Cotton Fleece  
Fabric Weight: 450 GSM,

**Size**  
XS/S/M/L/XL

**Description**  
Lightweight and comfortable fit  
Minimal, stylish design suitable for all seasons  
2x2 rib at cuff and Hem

### **Colors**





# FX7041

## CozyThread Hoodie

**Fabric** 50% Cotton / 50% Polyester  
Fabric Weight: 500 GSM,

**Size**  
XS/S/M/L/XL

**Description**  
Soft, breathable cotton fabric  
Warm fleece inner lining  
Durable stitching for lasting wear  
2x2 rib at cuff and Hem

### Colors





# FX7042

## Everyday Fox Hoodie

80% Cotton / 20% Polyester  
Fabric Weight: 350 GSM,

**Size**  
XS/S/M/L/XL

### Description

Warm fleece inner lining  
Durable stitching for lasting wear  
2x2 rib at cuff and Hem

#### Whites

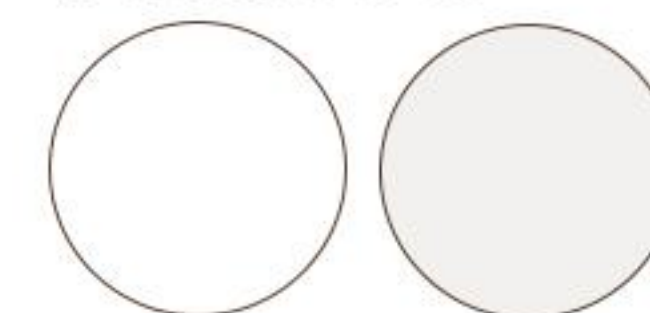

#### Colors

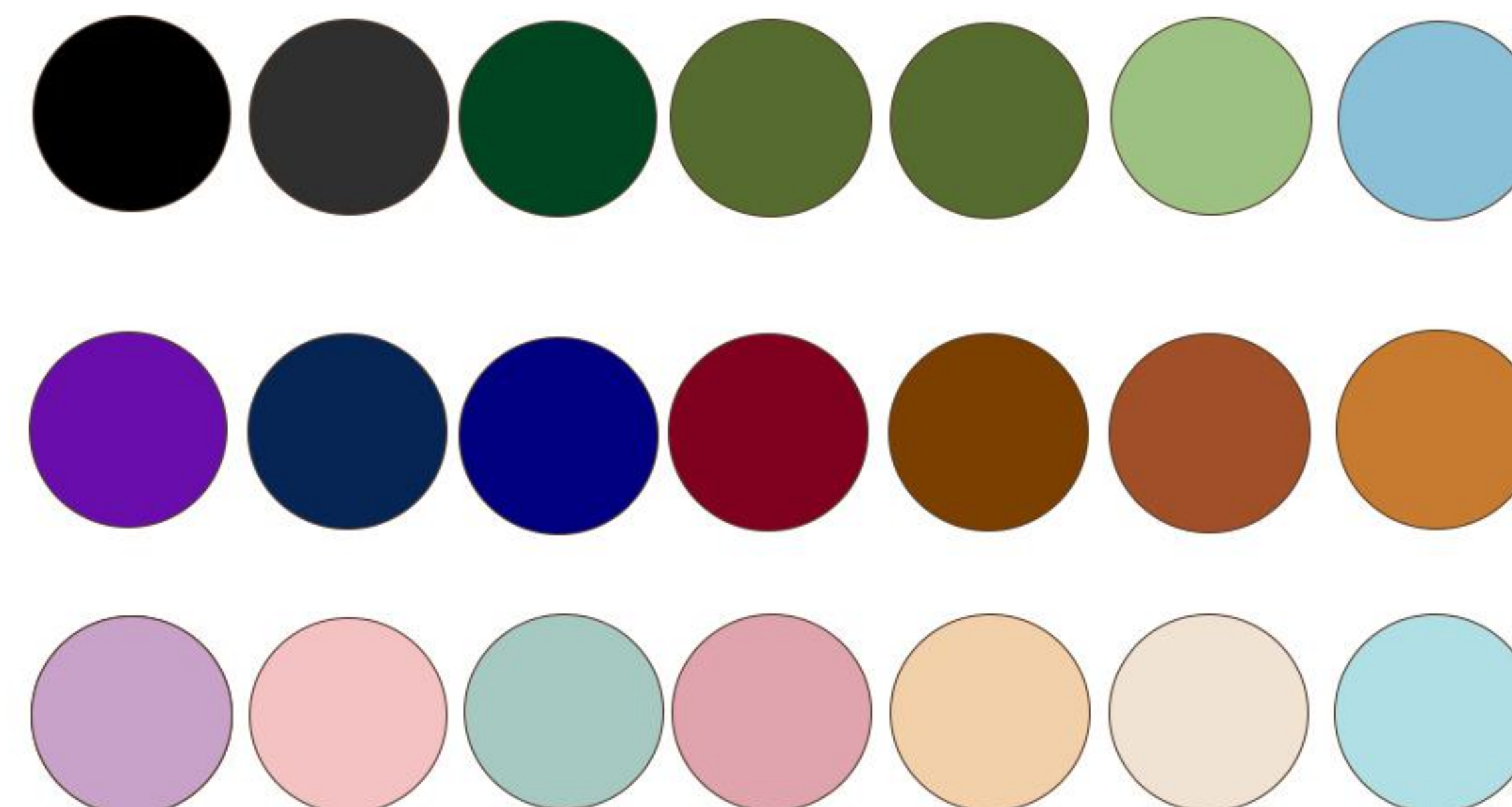

#### Heathers Grey

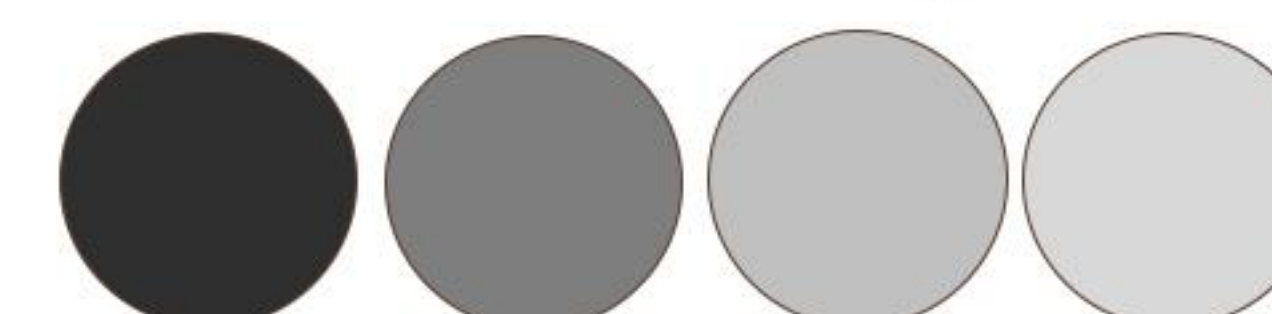





# FX7043

## TinyTales Hoodie

**Fabric** 85% Cotton / 15% Polyester  
Fabric Weight: 280 GSM,

**Size**  
XS/S/M/L/XL

**Description**  
Minimal, stylish design suitable for all seasons  
Lightweight and comfortable fit  
Warm fleece inner lining  
2x2 rib at cuff and Hem

### Whites

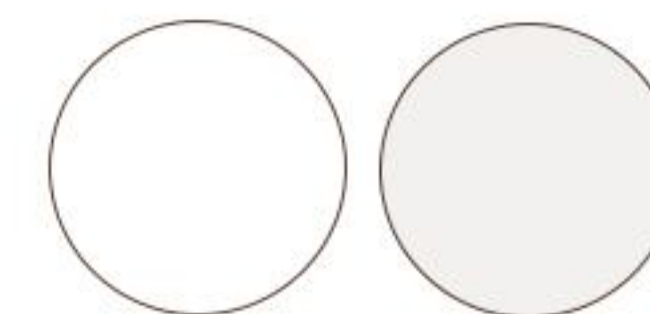

### Colors

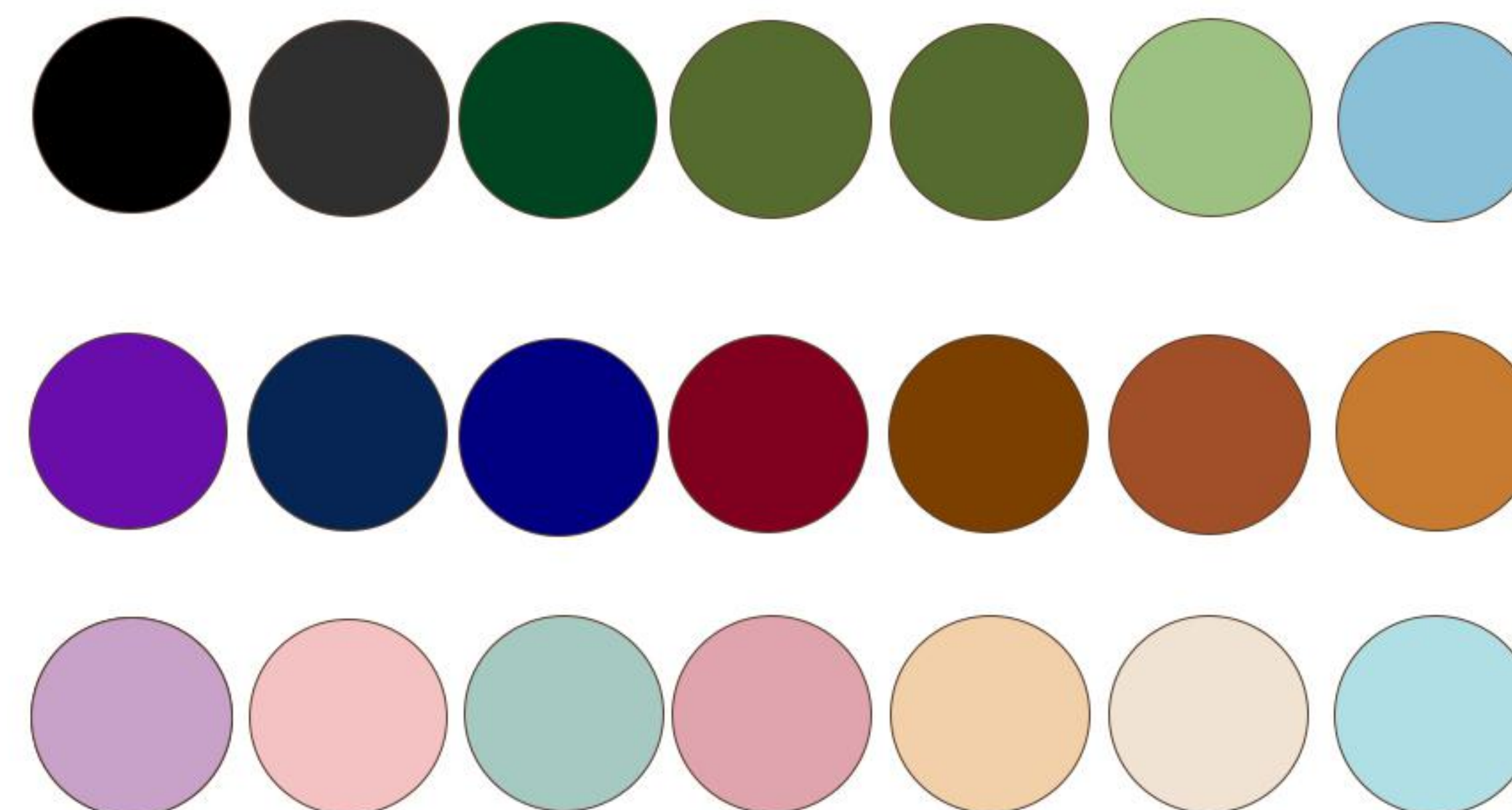

### Heathers Grey





# FX7044

## Thread Cubs Hoodie

80% Cotton / 20% Polyester  
Fabric Weight: 300 GSM,

**Size**  
XS/S/M/L/XL

**Description**  
Minimal, stylish design suitable for all seasons  
Havetweight and comfortable fit  
Warm fleece inner lining  
2x2 rib at cuff and Hem

### Whites

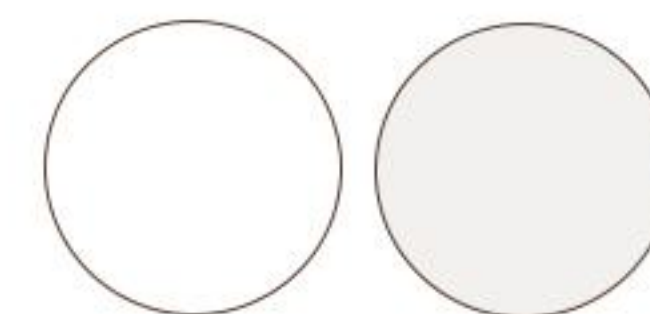

### Colors

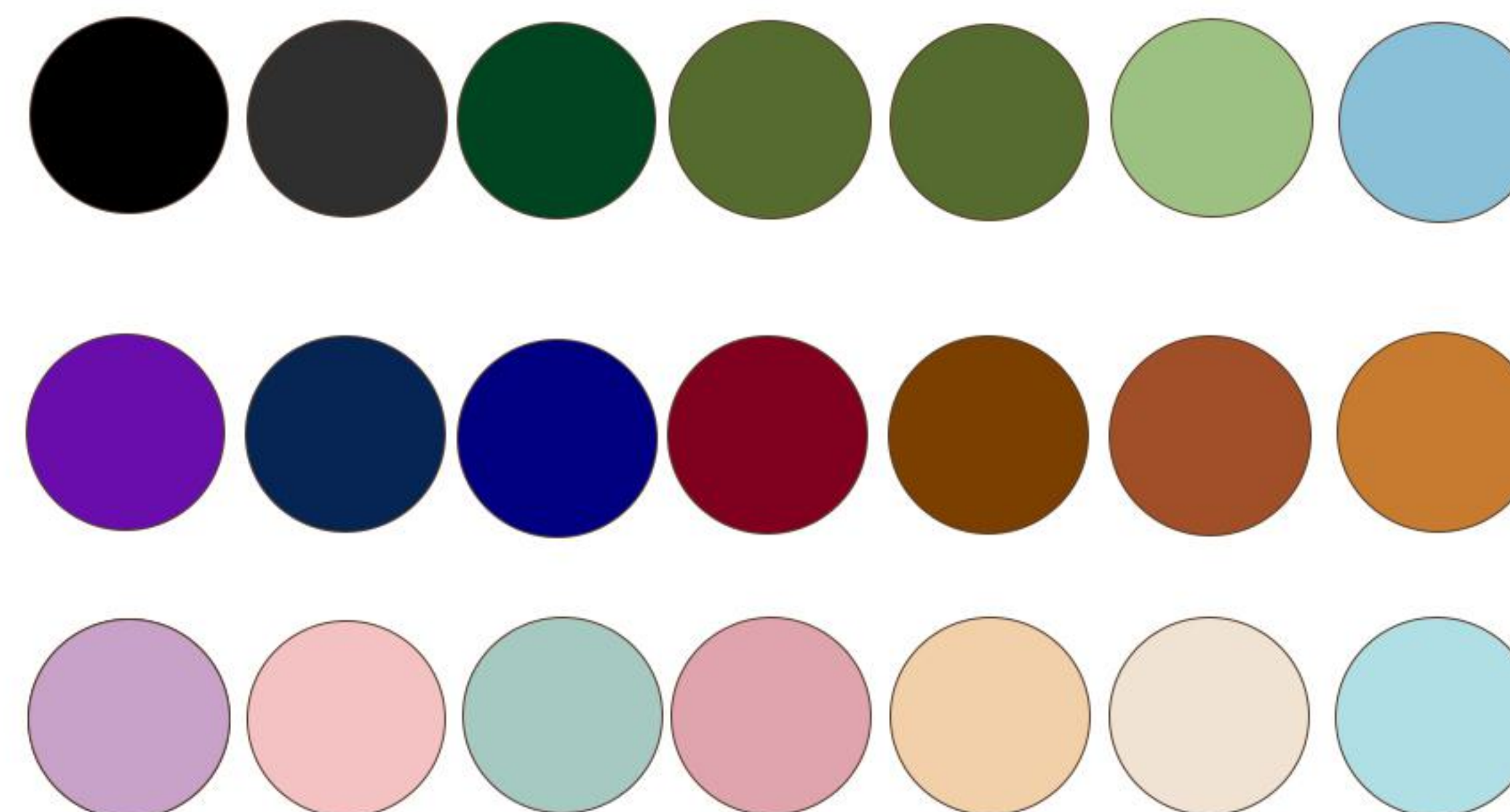

### Heathers Grey

